ESSE NON
VIDE RI

Margery Robbins
Editor

Eileen Mullen
Business Manager

Maria Mimo
Art Editor

Michele Nota
Photography Editor

Ellen Smith
Publicity Editor

Theresa Sweeney
Assistant Editor

FOOTPRINTS

ST. JOSEPH'S COLLEGE
LIBRARY
BROOKLYN, N. Y.

ST. JOSEPH'S COLLEGE FOR WOMEN

Brooklyn, New York

P
37605
S

Contents

FACULTY 7

CLASSES 25

EXTRACURRICULAR ACTIVITIES 41

SENIORS 75

47424

Our Spirit:

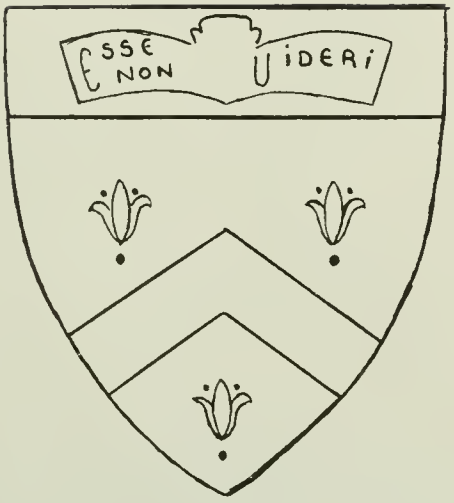

We of St. Joseph's feel that our college is unique. Essentially, it is an institute of higher learning devoted to the ideals of our faith and our country; in that, St. Joseph's has a spirit all its own. The whole functioning of the college community, faculty and student body, in the diligent quest of knowledge and ideals and their reciprocal action upon us makes us what we are. It is that spirit which we hope to capture in this book.

Esse Non Videri

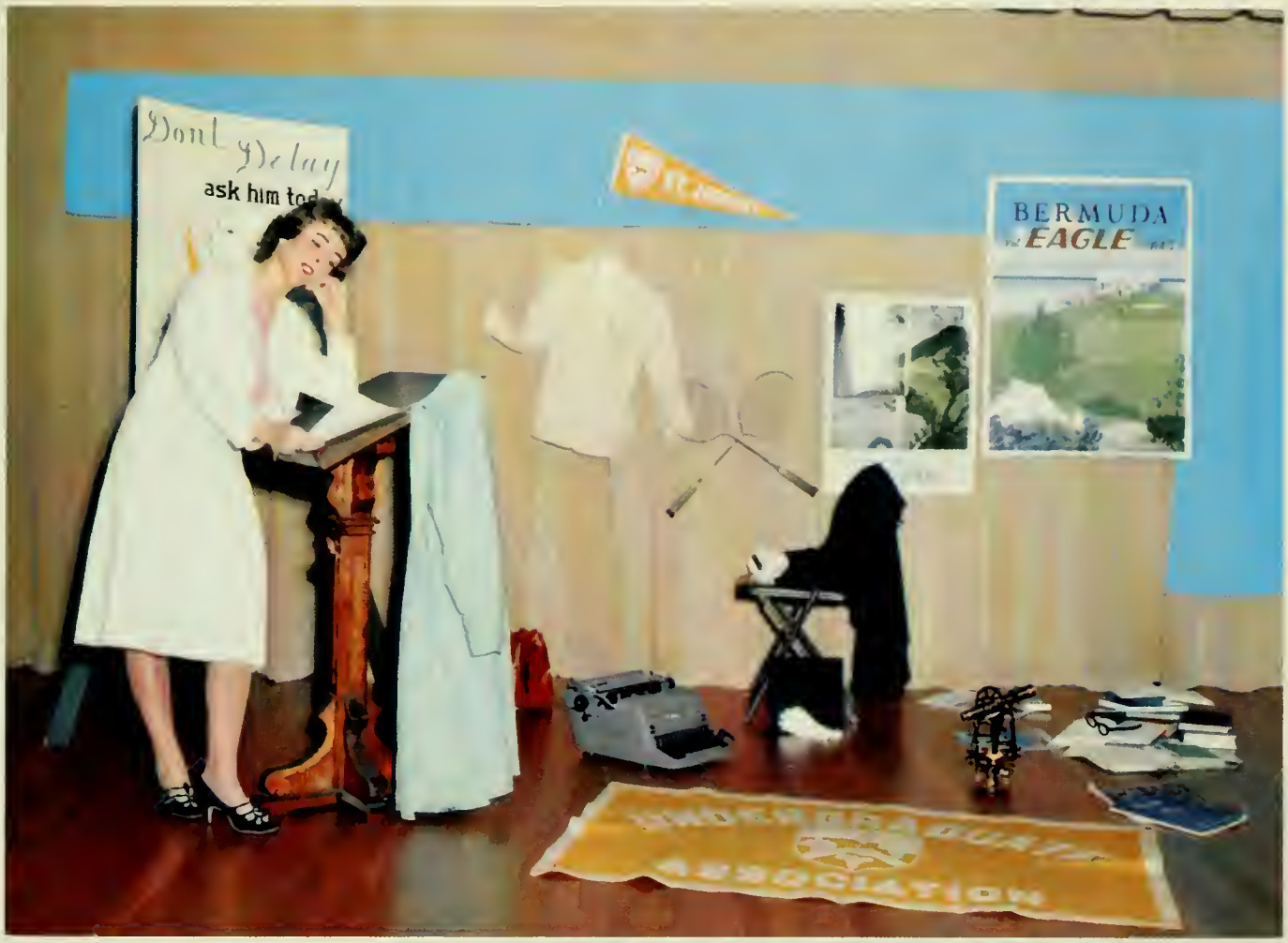

FACULTY

Embodying the true ideals of the teaching profession, the members of the faculty of St. Joseph's have dedicated their wisdom and understanding to our advancement in all spheres of life. We find ourselves deeply influenced by each man and woman who shares with us the knowledge and experience of the past in order that we may be fully equipped as leaders of the future.

MOST REVEREND BRYAN J. McENTEGART, D.D., LL.D., L.H.D.
Bishop of Brooklyn
President, Board of Trustees

SISTER VINCENT THERESE
Ph.D., Catholic University
President
Professor of Education

SISTER JOHN BAPTIST
M.A., Catholic University
Dean
Assistant Professor of Speech

SISTER JOAN DE LOURDES
Ph.D., University of Pennsylvania
Dean of Students
Professor of History

SISTER M. VENERANDA
B.A., Manhattan College
Registrar

SISTER IRENE VERONICA
M.S., St. John's University
Assistant Registrar

SISTER ALMA VIRGO
M.A., Columbia University
Bursar

SISTER JOHN RAYMOND
M.A., Columbia University
Instructor in Education
Personnel

SISTER JOSEPH DAMIEN
Ph.D., Columbia University
Assistant Professor of History
Public Relations

SISTER MARY WINIFRED
M.S., Columbia University
Librarian

SISTER RAYMOND AUGUSTINE
M.S., Columbia University
Assistant Librarian

SISTER CLARE IMELDA
M.S., Columbia University
Assistant Librarian

DR. MARY HUSCHLE
J.D., St. Lawrence University
Brooklyn Law School
Professor of Law, Government

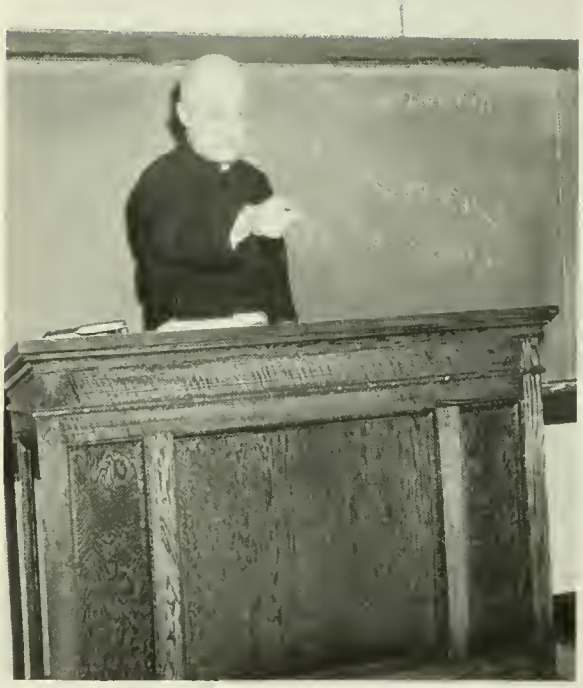

REVEREND CHARLES DIVINEY
M.A., St. John's University
Professor of Theology

SISTER MAUREEN
M.S., Catholic University
Professor of Biology

DR. RAYMOND STRASSBURGER
Ph.D., Columbia University
Professor of Psychology

SISTER CLOTILDE
M.A., Columbia University
Professor of Chemistry

SISTER MARGARET URSULA
M.A., Columbia University
Professor of Mathematics

SISTER TERESA MARIE
M.A., Columbia University
Assistant Professor of English

SISTER JOSEPH IMMACULATE
Ph.D., Yale University
Professor of English

ESTHER RAFFALLI
Diplomee, University of Paris,
Sorbonne
Professor of Spanish

SISTER MARGARET LOUISE
Ph.D., Catholic University
Professor of Child Study

MARION BRENNAN
M.A., Fordham University
Lecturer in Social Science

SISTER ALICE FRANCIS
M.A., Columbia University
Assistant Professor of Child Study

SISTER MARY BEATRICE
Ph.D., New York University
Professor of Biology

SISTER MARY CORDE
M.S., New York University
Assistant Professor of Physics

REVEREND JOHN HESSION
M.A., Columbia University
Instructor in Philosophy

REVEREND RAYMOND LEONARD
Ph.D., St. John's University
Professor of Theology

JOSEPHINE MALLIA
Diplomee, University of Paris, Sorbonne
Assistant Professor of French

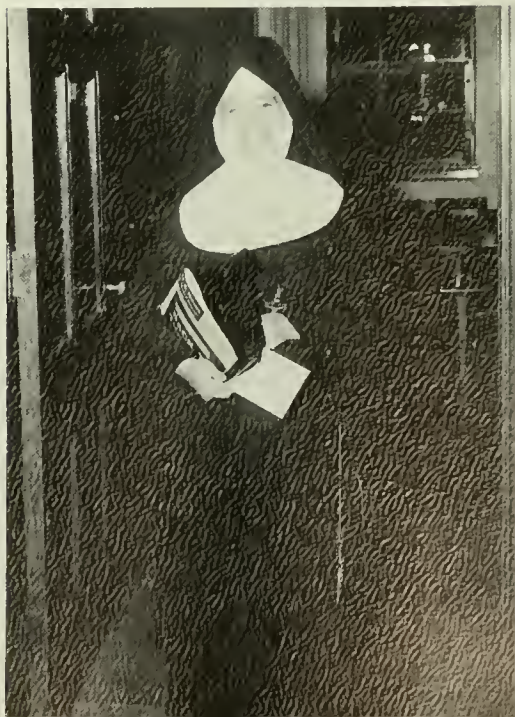

SISTER TERESA AVILA
Ph.D., Columbia University
Assistant Professor of History

SISTER ANN EDMUND
M.A., Columbia University
Assistant Professor of Classical Languages

SISTER GEORGE AQUIN
M.A., Catholic University
Assistant Professor of Sociology

SISTER VIRGINIA THERESE
M.S., New York University
Instructor in Chemistry

REVEREND GENNARO D'ECCLESIIS
M.A., New York University
Assistant Professor of Music

SISTER LEONIE
M.A., Columbia University
Instructor in Child Study

AMOS LESSARD
M.A., Princeton University
Assistant Professor of French

SISTER MARY FLORENCE
M.A., St. John's University
Assistant Professor of English

ELIZABETH GILBERT
B.A., Barnard College
Instructor in Physical Education

ST. JOSEPH'S COLLEGE
LIBRARY
BROOKLYN, N. Y.

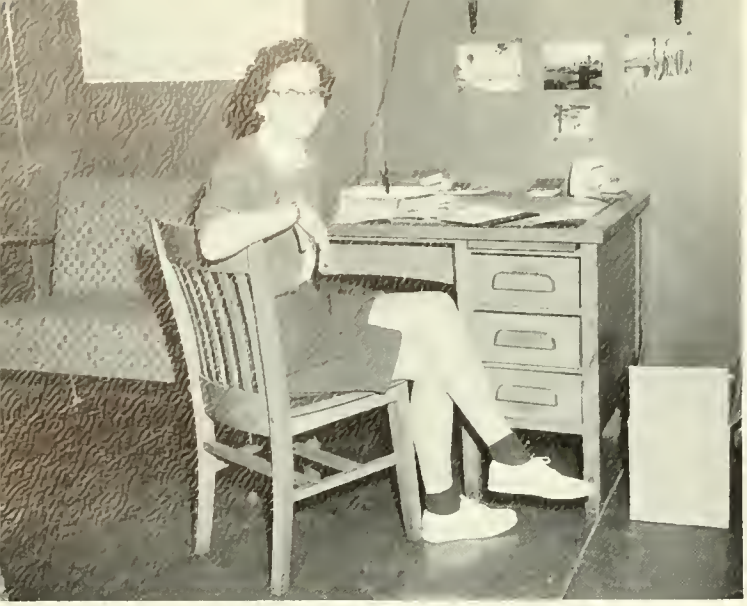

MARGARET WARD
M.A., Columbia University
Instructor in Physical Education

DANIEL CAHILL
M.A., Fordham University
Lecturer in English

REVEREND JAMES D'AMATO
M.S., St. John's University
Lecturer in Psychology

HELEN BENNETT
B.A., St. Joseph's College for Women

DOROTHY KING
M.A., Fordham University
Instructor in English

ARMAND JACOPIN
M.A., New York University
Instructor in History

CAROL ANN HOUGHTON
M.A., Boston College
Instructor in Economics

MARY SHEA
M.A., New York University
Professor of Speech

DR. EVA LANGE
Ph.D., Columbia University
Assistant Professor of German

DR. GEORGE MONAHAN
Ph.D., Fordham University
Lecturer in Spanish

EDWARD MAHONEY
M.A., St. John's University
Instructor in Philosophy

PATRICIA CALLAHAN
B.A., Adelphi College
Lecturer in Physical Education

SISTER ST. FRANCIS
Ph.D., Fordham University
Instructor in Chemistry

JOAN COSTA
B.A., St. Joseph's College for Women
Graduate Assistant in Child Study

WALTER HALPIN
M.A., Emerson College
Instructor in Speech

DR. MARGARETE HOPKINS
Ph.D., University of Wisconsin
Lecturer in Mathematics

JOSEPH HEED
B.S., United States Military Academy
Instructor in Mathematics

MARGARET BROWN
Secretary

CLASSES

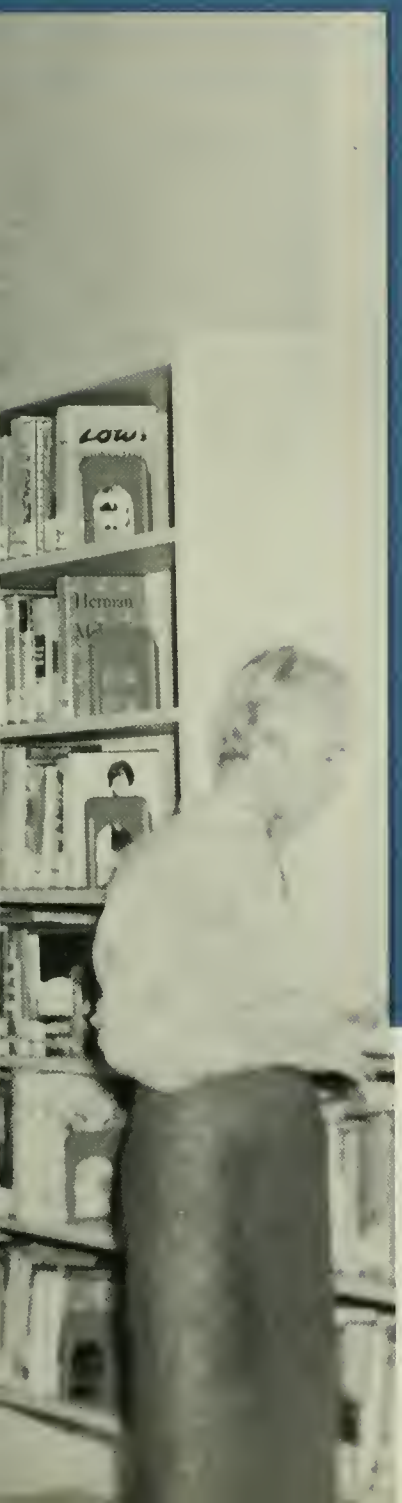

The spirit of St. Joseph's is both a tradition and an innovation. Each class makes a unique contribution to the life of the college and its individual members. The enthusiasm of the freshmen, the sense of humor of the sophomores, the leadership of the juniors—these are the intrinsic and invaluable components of our college community.

You just can't study on an empty stomach!

This could almost be a toothpaste ad; it must be the first or last day of the term.

And what have we interrupted here?

With all this rooting, St. Joe's couldn't lose.

Frosh

Freshmen appraise college life.

Now, if a pianist were to come along . . .

Between lab sessions, frosh "get a little fun out of life and try dancing."

Sophs

Take it over; the arrow went in the wrong way.

Have a nice trip; see you next fall.

Sneak preview! Sophs dream of graduation.

Our Patron keeps special watch over us.

No class, girls? Absence makes the heart grow fonder!

Did you remember your gas mask? I want to go into the smoker!

It isn't raining rain, you know, it's raining assignments!

Back to the salt minds.

Scissors. Scalpel. Road Map.

Only twenty-seven more payments and it's mine—the Senior Ring!

Look innocent, and put the cards away.

Juniors

Who's playing this hand anyway?

Would you believe it, I take government?

So what if Mama sees us!

Discomfort Index—100.2°.

A crowded dance floor spells good music and the Junior Prom was a memorable affair.

A most interesting discussion on being emulsified (?!) took place here.

Junior Week

These are the girls who made Junior Week such a success. *Seated* (left to right): Mary Shea, Ellen Smith, Barbara Maher. *Standing*: Carol Re, Marie Leno, Helen Barth.

The Hotel Bossert was quite a change from the school lunchroom.

A freshman receives her academic cap from Sister John Baptist—a "red letter day" in the academic calendar.

Togetherness

At orientation..

This ceremony belongs to everyone in the college.

Classes are a good place to get together. All classes are represented in this psychology course.

in class...

Smaller classes can be luxuriously less formal.

before spectators...

This dramatic production at one of our G.A.'s put everyone in a good mood.

Although marching in the St. Patrick's Day Parade is not compulsory, St. Joseph's presents quite an imposing number of its students.

at dances...

No matter what class you're in, you can help out with the decorations. An Open House draws quite a crowd.

Even the onlookers seem to be enjoying this dance.

"Name, college, major, and minor" keeps conversation rolling as the band takes its break.

At one U.A. meeting, the entire student body elects members to "Who's Who". Here Sister Joan de Lourdes presents citations to two of the winners, Carol McVey and Ellen Curry.

Bishop McEntegart extends Christmas blessings to our carolers.

This is one discussion that certainly looks inviting.

Could this be a petition to the Dean? For A's, girls?

on special occasions...

This group looks as if no one remembered to bring a car to get to the dance.

Extra Curricular Activities

A balance of the theoretical and the practical is an objective of the activities program of S.J.C. Student government, study clubs, and extracurricular groups provide opportunities for all to exercise the potentialities developing during college years.

Student Council

Heading the list of extracurricular activities at St. Joseph's is our Student Council. That the student body is autonomous is evidenced by the work of Council, the delegated "upper house" of the Undergraduate Association in co-curricular and extracurricular matters. This year, by vote of U.A., Council incorporated into the constitution a point system setting a maximum work load each student could carry extracurricularly, rating offices accordingly.

This is obviously not an Interclub meeting; problems were never this scarce. (*Standing*) left to right, Angela Maisano, Mary Margaret Farley, Margie Robbins, Sheila Scanlon, Barbara Stella, Angelina Albanese, Maureen McDermott, Maureen Welsh; (*seated*) Anne O'Connor, Terry DePompa, Kathy Hatem, Marie Leno.

Interclub Council

Interclub Council is comprised of the presidents of all activities and elects three delegates to the Student Council. Here, difficulties over Council's budget, meeting days, etc., are ironed out without taking Council's time for these matters.

Officers of Interclub prepare list of recommendations to Council: *left to right,* Betty Trust, Barbara Maher, Eileen Moloney.

The Extra Curric Committee discusses plans for keeping activities controlled and coordinated. (*Seated*) left to right, MaryAnn Hibbits, Betty McDonough, Alice Sheridan; (*Standing*) Barbara Frohnhofer, Kathleen Doherty, Kay Murphy.

Extracurricular Committee

The Extra-Curricular Committee keeps a watchful eye on the "activity load" each girl carries in an effort to restrain those who might tend to overdo it as well as to urge those who might avoid participation.

General Assembly Committee

General Assemblies are planned by a joint student-faculty G.A. Committee. Their sustained efforts bring variety, smoothness, and dignity to all the assemblies from Investiture to the Annual College Sing.

Other members of G. A. Committee, Grace Martin, Mary Shea, and Marylou Fitzsimmons, size up the stage from the wings. (Grace has spotted us!)

The gracious winner here is Jean Baumgarten, who accepts trophy for the sophomores star performance in the All College Sing. Mr. Heed makes the presentation, while chairman of the G. A., Maureen Welsh, looks on.

Examinations Committee

Members of the Exam Committee get a last minute briefing from Chairman Suzanne Trinneer. (*Front row*), left to right are Roberta Stark, Jean Baumgarten, Kathy Farrell, (*back row*) Maureen Treanor, Maureen O'Leary, Margaret Owens, Alice Hoffman.

INHERENT IN OUR COLLEGE SPIRIT IS THE PRIVILEGE OF AUTONOMY IN ALL EXTRA-CURRICULAR MATTERS. OUR RESPECT FOR THIS PRIVILEGE FOSTERS IN US A DESIRE TO PROVE OURSELVES WORTHY OF THE TRUST PLACED IN US BY THE FACULTY. THE ATTENDANCE AND EXAM COMMITTEES ARE OUR AGENCIES OF SELF GOVERNMENT.

Appeals for overcuts are carefully reviewed by the Attendance Committee, left to right, (*standing*) Jeanne Pluchino, Regina Foley, Sheila Scanlon, Josephine McMahon; (*seated*) Kathy Kendrick, Michele Nota, Rosanne Perillo, Joan Bambach.

Attendance Committee

Delta Epsilon Sigma

Members of Delta Epsilon Sigma are: (*counterclockwise*) Helen Kraljic, Carol McVey, Suzanne Trinneer, Maureen Carney, Sheila Ebert.

If you question women's logic, we challenge you to discussion with the members of our philosophy honor society, Mercier Circle. They are: (*counterclockwise*) Joelyn Iannone, Maureen Carney, Catherine Mitchell, Suzanne Trinneer, Eileen Moloney, Martha Valenti, Barbara Stella, Sheila Ebert, Carol McVey, Helen Kraljic, Marianna Peranto, Joan Meegan, Rosemary St. Thomas, Terry Rodrigues, Doris Healy, Angela Maisano, Rosalie Tutino, Carol Hudson, Marianna Scaglione.

Mercier Circle

Mercier Circle, whose members have attained a "B" average in Philosophy during Junior Year, lines up a program of reports and discussions, sometimes led by distinguished guests on Philosophic "teasers," old and new.

Here we see "Who's Who": (*left to right*) Ellen Curry, Carol McVey, Maureen Carney, Rosemary St. Thomas, Suzanne Trinneer.

Who's Who

The Student Council nominates and the student body elects those graduating seniors who possess the necessary qualities for inclusion in "Who's Who in American Colleges and Universities." We present with pride the '59 selections from SJC.

Sigma Iota Chi

These women have won the "battle of the books." Members of our school honor society, Sigma Iota Chi are: (*seated*) Mary Alice Hoffman, Helen Kraljic, Maureen Carney; (*standing*) Betty Trust, Gail Leonard, Roberta Silvestri, Suzanne Trinneer, Carol McVey.

If you "parlez le Francois," you'll be most welcome here. The French Club: (*standing*) left to right, Barbara Lynch, MaryAnn Hibbits, Karen Hughs, Christine Grincato (*seated*) Angela Maisano, Sheila Whelan.

French Club

The French Club also carries on studies after class. Dinners at French restaurants followed by attendance at French films emphasize the perennial attractions of La Belle France. Those who have seen Paris, long to return, and those who have not, fortify their determination to "save up and fly."

Here we find members of the Spanish Club discussing their favorite subject "en Espanol," left to right Althea Suarez, Carol Ann Miller, Maryann Butler, Barbara Caprio.

Spanish Club

For a deeper appreciation of the culture which they so admire, the members of the Spanish Club this year viewed several films, sponsored a lecture and a display on Iberian life, its traditions and culture.

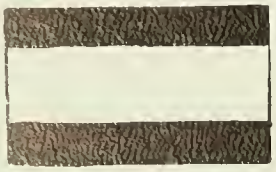

You might ask who's focusing whom . . . . . and we wonder. Members of Math Club gather around transom, left to right, Sheila Ebert, Diana Potenzano, Mary Uravic, Ellen Thayer, Joan Kraft, Miriam Dooley, Joan Bambach, Joan Doud, Margie Gallagher; (kneeling) Barbara Tillinghast, Michele Nota.

Mathematics Club

Coordinating the theoretical and the practical is one of the principal aims of the Math Club. The College campus has been so carefully surveyed that any architect working on the property would approve thoroughly. Theory is not neglected, however, for formulas and problems do get a real work out at meetings.

Science Club

Like the Math Club, the Science Club delights in applying theory to practice wherever possible at their meetings. This year a trip to Brookhaven Labs was one of the highlights of the year's program.

The peacetime uses of atomic energy are discussed by Science Club members Gerry Keating, Graceann Vento, Eleanor Dorff, Joan Gallagher, Angela Amantea, Jane Butler and Carol Hoffman; (standing) Monica Rose and Peggy Askin.

N.S.A.

The spirit of leadership at St. Joseph's College expresses itself specifically through the National Student Association. As a vehicle of student government, it provides members with a place where they can compare and contrast methods and accomplishments through discussions with other student leaders.

N. S. A. delegates look over the latest inter-collegiate news items before posting them for the student body. Maureen Welsh, Karen Hughes, Elizabeth Fitzpatrick, Christine Grincato, Betty Trust.

N. F. C. C. S. delegates, Sue Ann Glenn and Barbara Maher look as if their pet resolution had been passed. We hope so.

N.F.C.C.S.

Coordinating our campus activities with those of other Catholic colleges is the aim of N.F.C.C.S. In order to increase our knowledge of the spirit behind our college way of life, we send a representative to this national federation to meet members of other Catholic college communities.

The Campus Board of N. F. seem to enjoy their work to the fullest. They are Rosemary Reilly, Maureen O'Leary, Josephine McMahon, Barbara Maher, Eileen Moloney, Marletta Stevenson and Sue Ann Glenn.

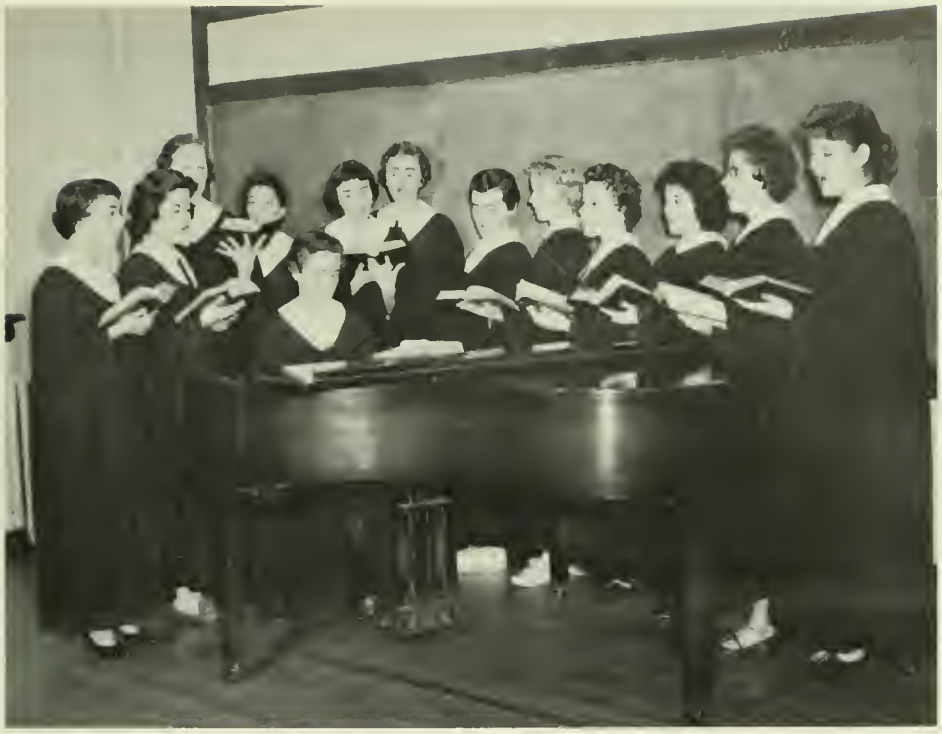

Even our cameraman couldn't interrupt this Choir Rehearsal. *Left to right are:* Vivian Graepel, Terry DePompa, Mary-Ann Butler, Catherine Giamenelli, Elaine Renner, Carol Hudson, Kathleen McDermott, Mary Diemer, Pat Brown, Gen Orandello, Judy Perry; at piano, Maureen McDermott.

Choir

The Choir is another group binding our college Family together through participation in liturgical functions. Faculty and students alike derive a richer flavor from these liturgical activities, accompanied by the chanting and singing of the Choir.

Officers of Choir, Terry DePompa and Maureen McDermott do some private rehearsing.

Sacristans learn how to prepare the vestments from Terry DePompa. *First row:* Carol Roswell, Carol Rooney; *Second row,* Pat Brown, Lenza McSulla, Catherine Giamenelli, Mary Diemer; *Third row,* Eileen Zarnitz, MaryAnn Butler, Maureen McDermott, Diana Potenzano, Elaine Renner, Miriam Dooley, Vivian Graepel.

Sacristans

It is a rare privilege to be a sacristan, preparing the Chapel and vestments for all our liturgical functions, Mass, Benediction, etc. The reverent care with which the student sacristans perform their tasks is appreciated by all members of the college community.

Religion Committee members sport winning smiles after their Annual Bridge Party. Need we speak of its success? *First row:* Maureen Treanor, Susan Hake, Jane Cush; *second row,* Barbara Frohnhofer, Kathleen Doherty, Ada Tracey, Lynn Sorensen, Regina Foley; *third row,* Miriam Dooley, Ginny O'Rourke, Maureen McGuire, Kathy Clarke.

Religion Committee member leads prayers in the hall between classes.

And more Religion Committee! *First row:* Lenza McSulla, Kay McCullogh, Helen Barth, Margie Gallagher, Sheila Ebert; *second row,* Marie Imperatrice, Helen Kraljic, MaryAnn Stagnita, Paula Kahwaty, Carol Rooney; *third row,* Maureen Brandow, Angela Farina, Mary McCormack, Althea Suarez, Carolina Re.

More Religion Committee! *First row*: Rosemary Reilly, Kathy Carroll, Grace Nappo, Eileen Mullen, Doris Healy, Cathy McEachern, Barbara Maher, Barbara Tillinghast, Arlene Villa; *second row*, Maureen Welsh, Betsy Stoddart, Carol Miller, Marie Leno, Alice McLoone, Mary Ganley, Kathy Farrell, Pat Egan.

Religion Committee

The development of the spiritual life as well as the development of the intellectual life is an integral part of the Catholic college program. Every student is theoretically a member of the Religion Committee, although some are actually "the workers," such as those who plan the Annual Bridge and Fashion Show. The proceeds of this function are given to the missions. This year some of the money was used to install speakers in the classrooms for the public address system. Now, the prayers said between classes reach all students within the precincts of the college buildings.

Chairmen of the Fashion Show register typical feminine delight at one of the outfits to be modelled. They are: Marylou Fitzgerald, Carol Miller, Kathy Carroll, Maureen Brandow.

The literature of the "Beat Generation" was probably the topic of discussion that we interrupted here. Members of the Literary Circle are *first row*, Carol Hudson and Marie Louise Denys; *second row*: MaryAnn Sullivan, Catherine Restaino, Pat Dawson.

Literary Society

In accordance with its aim of wider appreciation of the world of literature, the Literary Society holds discussions on the works of many renowned authors. Membership is not limited to English majors. All students are given the opportunity to absorb some of the spirit of good literature.

Members of our Debate Club gaily accept the trophy they have just won from a Marymount student. Our team, left to right: Maureen O'Leary, Sally McGovern, Sheila Scanlon, Sue Ann Glenn.

Debate Club

It is woman's prerogative to be a conversationalist and our girls excel in this art of conversing. What's more, they have something to say, as proven by the trophy shown here.

Kings Point men don't seem to heed the old adage never to argue with a woman as they debate with St. Joseph's girls about nuclear weapons. Our girls, left to right, Maureen O'Leary, Rita Enright, Frances Martin, Eileen Zarnitz, Margaret McGlynn, Katherine Coleman.

Quid Novi

Members of "Quid Novi" stop discussing to pose for a picture. They are: (*center*) Carolyn Hill; first row (*left to right*) Joan Meegan, Eileen Moloney, Joan O'Rourke, Barbara Lynch, Jackie Monahan; *second row*, Carol McVey, Anne O'Connor, Mary Lou Fitzsimmons, Betty McDonough.

Quid Novi, as its name suggests, is a discussion club. While the topics considered are decided by the regular members, all students are welcome to come to discuss the latest in just about everything.

I.R.C:

Our International Relations Club is most popular with the History majors, but its membership is certainly not limited to them. Every meeting is lively and enlightening.

Members of I.R.C. didn't stop discussing.

FASHIONS DE BEAU MONDE

ROSALIE J. TUTINO, '59

"Sweetheart, it's stunning! It's you. Don't buy, just feel the goods.
There stands Sadie, proprietress of the "Chic Dress Shop", with
hands on hips, blue eyes blazing, and gum snapping between her
teeth. She gazes longingly at a red faille dress draped dramatically
over the back of a plush chair, as Mrs. Carson, a prospective custo
mer squirms and looks at the price tag.

"Darling, I wouldn't try to kid. That dress was made for you.
whole store should burn down if I'm lying. Please, sweetheart
yourself a favor, try it on. Does it cost anything to try it on? Go,

Florence, Sadie's reliable chief salesgirl, snatches the dress
the chair and guides Mrs. Carson through the heavy drapes in
rear of the store while Sadie places her salesgirls into strate
sitions. A few seconds pass, and a loud "ouch" from he
curtain etches a frown on Sadie's face.

Ages of Innocence

IRENE CHEN '59

illustrated by ellen mc lean '60

The muddy rivulet me
ler, day time, night time
Yonder, at the sunri
The few families
converted parts
That year Sp
man and the ch
Tree. In case y
sacristan of th
Father O'Hara
man found hi
from one holi
playmates T
Lal

here and there, as an eternal travel-
d a moment, always on his way.
t there lay a range of hills.
ring the civil war, had

noist and warm. Old
under the Old Ghost
an was, he was the
the blue-eyed
en village, old
is life floated
him were his
boy's Linko.

MARY MARGARET FARLEY, '59

who went

Hi,

How are you? I am fine. The sun is out. It is not raining.
It is quiet. The bell rings! It is not quiet. People are moving
their lips. They are talking. It is not quiet. They say little.
But where do they go? They go to class. To another sitting
session they go. They go to comb their hair. There is no
need. But, they go. They go to Murk's. They are thirsty.
Drinking is good and bad. Those that do, think it good.
Those that do not, think it bad. What do you think? They
go to the library. Some read, some sit, some think, some
complain. Some are busy, some are not. Another bell rings!
There is less noise. A loud voice prays. Walking stops.
People kneel. They pray for sun. But the sun is out. It is
not raining. What are they saying? They know not what
they say. The voice stops. The noise begins again. For me it
was a nice moment. But now the noise. I run. People run.
Running to where, running to where. We must go some-
where. The stairs are crowded. They are not empty. People
are going both ways. Which way should I go? Which way,
which way. People are lost. I am lost. The third bell rings.
It is quiet. I am here, I am not there. How are you? I am. .

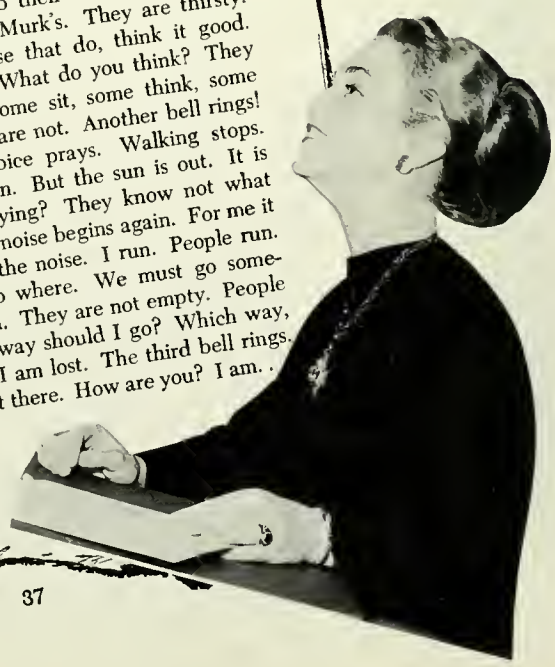

Loria

The attitudes and moods of the college girl find expression in the poetry, prose, and art of *Loria*, our literary magazine. Named for the titular diocese of our late and beloved Archbishop Thomas Molloy, *Loria* has tried over the years to express the creative spirit of college life.

This girl said she'd be back in a flash and she is. *Loria* editor, Sheila McCarthy, has no time to spare at deadline time.

Even *Loria* goes "through the mill" before it goes through the presses. Staff here includes, *left to right:* (*seated*) Jean Baumgarten, Eileen Moloney, Mary Margaret Farley, and Barbara Blake; (*standing*) Sheila McCarthy, Rosalie Tutino, Judy Perry, Diana Potenzano, Dorothy Ruggiero.

Gathering the facts for a new issue is always a busy process!

Vol. V, No. 2 **TOPAZ** **March 19, 1959**

ELIZABETH TRUST
Editor-in-Chief

Managing Ed. Patricia Dawson
News Editor Sally McCovern
Assoc. News Ed. Angela Amantea
Co-Rewrite Eds Joan Radeska
Anita Milaccio
Art Editor Ellen McLean
Business Mgr. Kathy Hatem
Assoc. Bus. Mgr. Wanda Walicki
Feature Ed. Mary Hoffman
Photography Ed. Cathy Regan
Circulation Ed. Ann Morrissey

Contributors: Connie La Veglia, Gertrude Lantier, Betty Moran, Peggy O'Reilly, Amy Surillo, Eillen Zarnitz, Meg Williams.
Typist: Carole Roswell

Address all Communications to: Editors, topaz, St. Joseph's College for Women, 245 Clinton Avenue, Brooklyn 5, New York.

Photographers for *Topaz* are holding more poses. . .

Reporters are everywhere recording newsy tidbits.

Long galleys present problems all their own. . .

But the reader is too absorbed to analyze what makes *Topaz* worth it and more!

Topaz

Topaz pictures college life in a series of exciting "stills." News items, special features, anecdotes, cartoons capture the essence of daily life at S.J.C.

The staff relaxes for a few minutes between issues: (*left to right*) Sally McGovern, Margaret Williams, Anita Malaccio, Eileen Zarnitz, Betty Trust, Kathy Hatem: (*standing*) Angela Amantea.

"Alone, alone, all, all alone". . . . *Footprints* editor, Margie Robbins discovers trials and tribulations of yearbook work.

Our Business Manager, Eileen Mullen, had rough days, too.

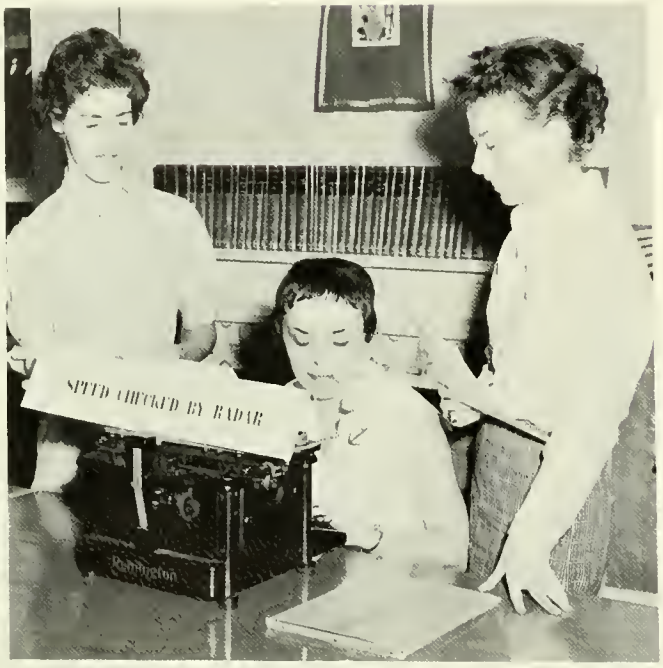

Of course, typing efficiency was never underrated. Rosemary Murtha takes dictation from Althea Suarez and Ann Connolly.

Things had a tendency to pile up just before deadlines. Pat Cavanagh, Terry Sweeney, Ellen Smith, and Maria Mimo haven't a moment to spare.

Remember the day our photographers were subpoenaed. Mickey Nota and Ann Liberatore left no stone unturned to get our pictures.

Footprints

Summarizing the entire college year is the job of our yearbook, *Footprints.* From September to June, flashbulbs pop, ads are peddled, typewriters click, art pencils scratch, and editors worry. Then, before our eyes, a year stands forth, a record of joys and sorrows, the greeting of a new freshman class, as well as our fond farewell to seniors who have left 1959's "footprints on the sands of time."

Even our cover was inside before it was outside. Art editor, Maria Mimo, discusses fine points with Kiki Walsh, Carol Mooney, Elaine Trupia, Ada Tracey, Kathleen Champaign.

Athletic Association

Strategy is essential and our varsity members give it its just due: *left to right* Chris Connelly, Marge Hanley, Ginny Lee, Ann Burns, Dotty Montuori, Joan Kraft, Mary-Ann Waindler, Gail Leonard.

This is going all the way. Score two, St. Joe's! Jackie Baumann at the foul line.

Our cheerleaders swing into action with a hearty St. Joe's yell: Joan Franco, Betsy Stoddart, Regina Foley, Rosalie Vendetti, Helen Barth, Arlene Villa.

Kathy Carroll exhibits the perfect wind-up to a good old college cheer.

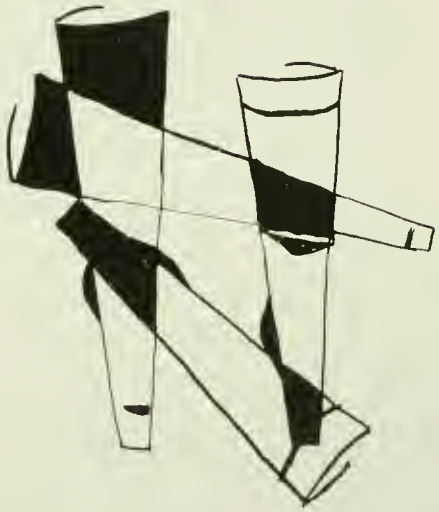

The Athleric Association keeps our gymnasium a constant beehive of activity. One walks across the gym balcony with caution during intramurals with fear and trepidation of meeting a flying golf ball or basketball. Our varsity basketball team boasts of an enviable record, our cheerleaders are the peppiest and prettiest, and our softball team are good sports in every sense of the word—considering the fact that we have a garage in left field!

Open House, U.A., A.A. Dances

The next Open House is certain to be a success with this enthusiastic planning. The committee are (*seated*) left to right, Liz Kiernan, Carolyn Hill, Ada Tracey, Helen Barth; (*standing*) Lynn Sorensen, Angela Farina, Kathy Carroll.

These girls climbed a ladder to the top of the Eiffel Tower to make the "Embassy Waltz" a success. Counter-clockwise, they are: Liz Kiernan, Margie Shea, Grace Martin and Cathy Regan.

Everyone here is pulling for a successful evening and Maria Mimo looks particularly "caught up" in the preparations.

Chairmen of the A. A. dance, Flo McArdle and Gail Leonard use their basketball technique on a bunch of balloons.

Man, by nature, is a gregarious soul, and this phase of our lives is borne well in mind by the members of our several dance committees. A "drag" dance is sponsored each semester by the Undergraduate Association and the Athletic Association. "Stag" dances are sponsored monthly by the Open House Committee.

Liz O'Connell, chairman of U. A. dance discusses plans with her committee heads, Mary Uravic, Kathy Regan and Carol Miller.

Social Service Club President Carol Courtney has no trouble getting volunteers to work in the "canned goods drive".

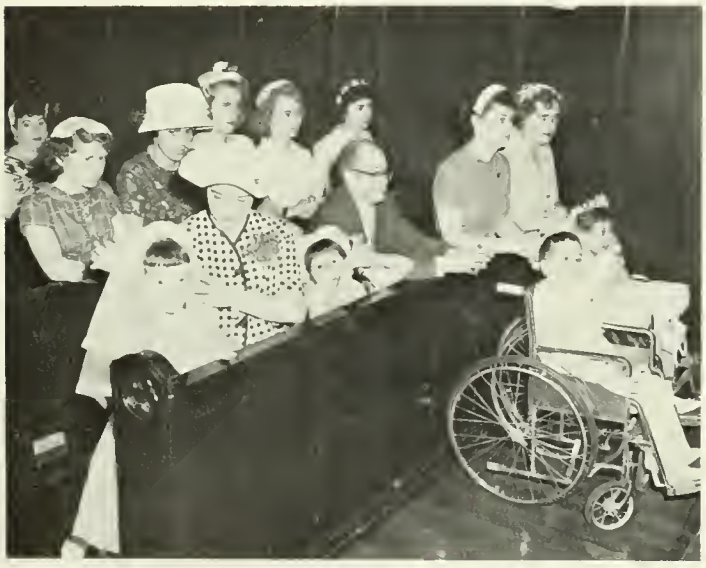

Can a caption say more than this picture? We think not.

Social Service Club

If there is a particular art of giving selflessly and without ostentation, the members of our Social Service Club have discovered it. This year, the Christmas Drive for food, clothes, and toys for the needy found healthy support among the student body, and our social workers were cheerfully received in many homes. Happy children all over Brooklyn had their faith in Santa Claus reaffirmed, thanks to the noble efforts of these charitable college students.

Valois Guild

Members of the Valois Guild pose with the first communicants of whom they are so proud.

Members of the Child Study Club prove they can empathize with their charges. They are, *left to right:* Marylou Fitzsimmons, Mary Margaret Farley, Mary McCabe, Rosemary Volta, Carolyn Courtney, Lillian Sciria, Roberta Stark, Elaine Trupia, Joann Tomao, Ann Hyland, Diana Potenzano, Marie Leno, Maureen McLaughlin, Midge Duffy, Dotty Gilmore.

Child Study Club

The Child Study Club illustrates one of the decided advantages of the small college. Its enrollment encompasses all members of the department, and, at its meetings, the girls devote endless, spirited hours to "shop talk" which the ordinary lecture-periods, so preciously timed, cannot permit.

Other members of the Child Study Club tried the "monkey bars." (*first row*) Roberta Silvestri, Althea Suarez, Lillian Sciria, Maureen Brandow, Cathy Carroll, Kathy Hatem, Pat Lang; (*second level*) Barbara Stella and Dorothy Ruggiero. (In case you're wondering, Betsy Stoddart climbed too high.)

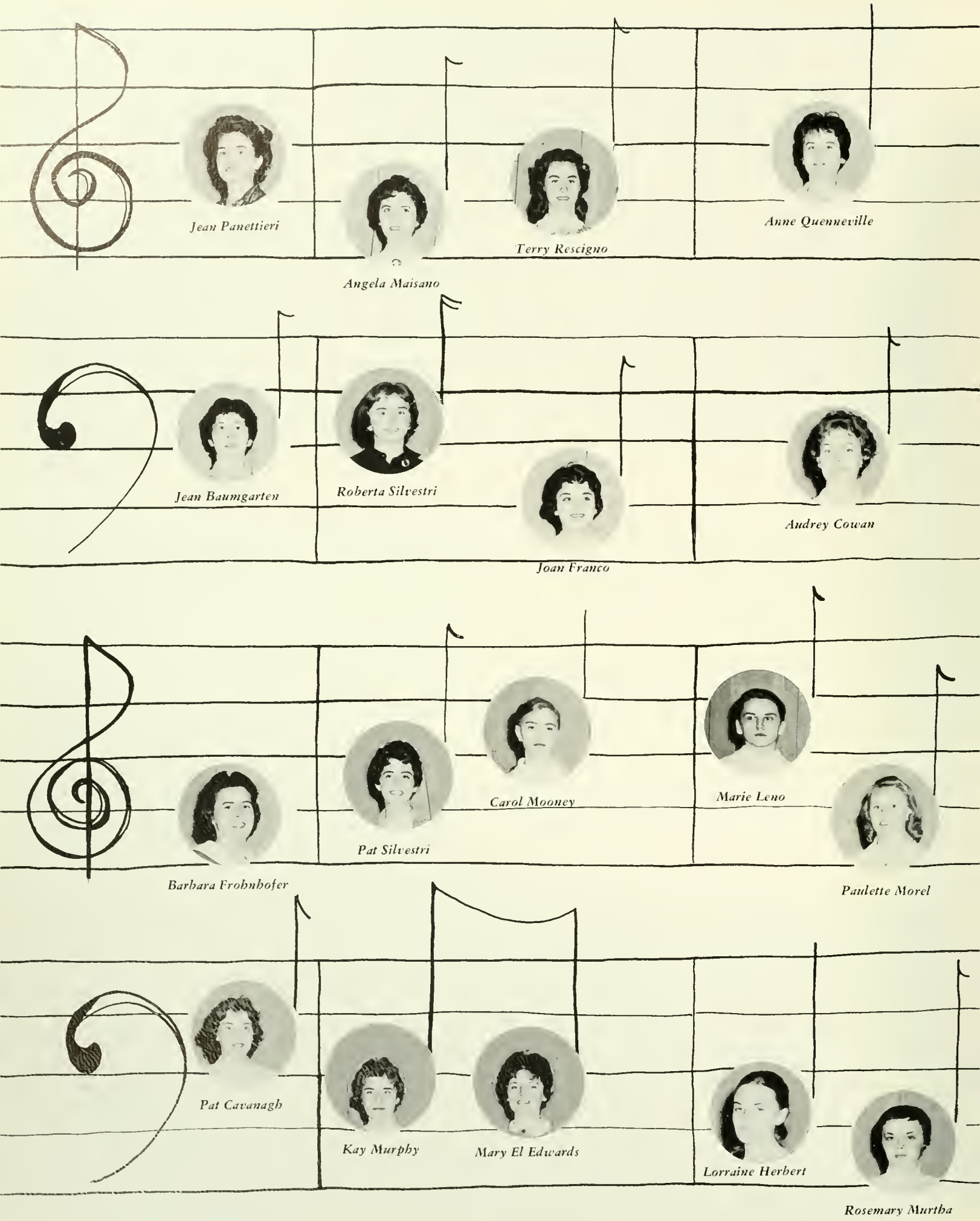
Jean Panettieri
Angela Maisano
Terry Rescigno
Anne Quenneville
Jean Baumgarten
Roberta Silvestri
Joan Franco
Audrey Cowan
Barbara Frohnhofer
Pat Silvestri
Carol Mooney
Marie Leno
Paulette Morel
Pat Cavanagh
Kay Murphy
Mary El Edwards
Lorraine Herbert
Rosemary Murtha

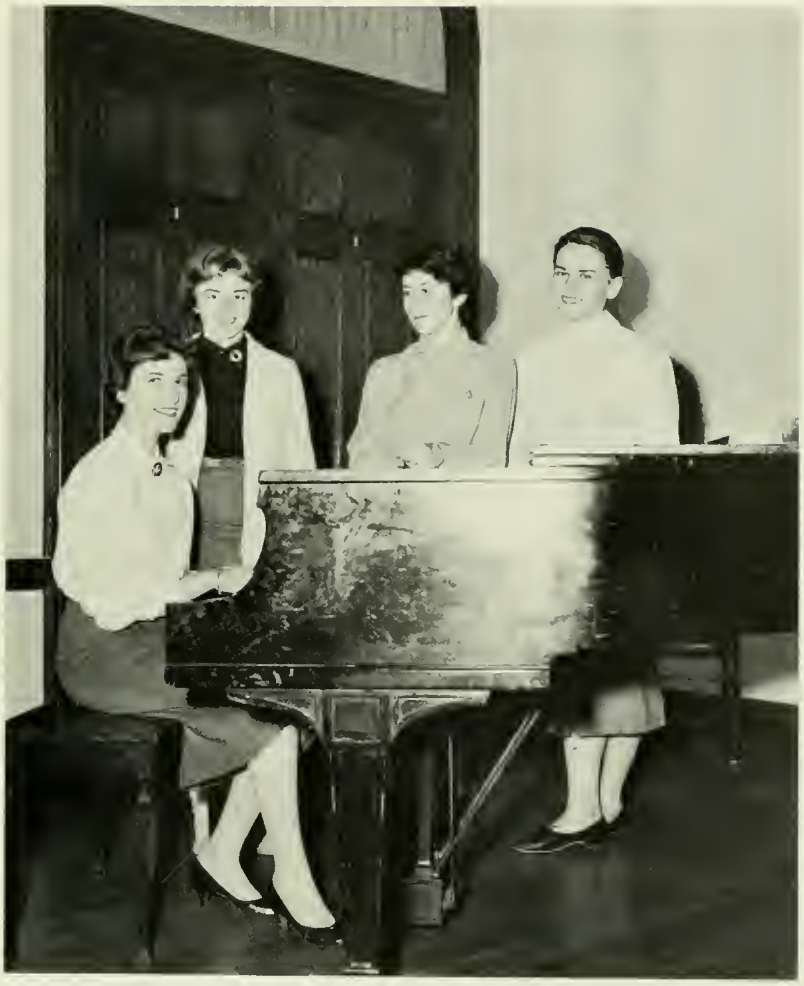

Glee Club officers Angela Maisano, Roberta Silvestri, Jean Baumgarten and Marie Leno anticipate a successful concert.

Glee Club

The Glee Club expresses the singing spirit of our college. This year's Spring Concert traced the history of music with selections ranging from Gregorian Chant and the Old English lute melody "Greensleeves" to modern polyphony.

Modern Dance Club members undergo intensive preparation prior to their concert in May.

Modern Dance Club

College spirit as expressed through the Modern Dance Club might be termed ebullient. In its most recent concert, the dancers displayed their varied aptitudes and skills in classical themes, spirituals, and playfully rollicking themes.

Art Club

Members of the Art Club enjoy a critical discussion of their works: Sheila Whalen, Dolores Martirano, Natalie Haynes.

Modern Art with its particular mood of creativity is not beyond the scope of our college's women. Here is one of our originals.

Judging from the happy smiles, we'd say box office must be sensational. Chapel Players officers are: Mary Ann Sullivan, President (seated) and Anne O'Connor and Sheila McCarthy.

Chapel Players

Expressive of the college awareness of the values to be found in the theater, Chapel Players, our dramatic society, keeps abreast of the new as well as cherishing the old. This year, both major productions were offered in-the-round, intimately linking audience and actors.

These members of Chapel Players look quite enthusiastic as they give "theatre in the round" a test. They are, left to right, Ann Liberatore, Mary Jane Gannon, Regina Foley, Ginny O'Rourke, Margaret Williams, Gail Zoller, Liz Rasicot, Audrey Cowan, Lorraine Herbert, Rosemary Murtha, Mary Radliff, Helen Barth, Michele Nota.

The most dramatic scene is just before "curtain."

Talk about *make up!*

This group looks a bit more skeptical. Liz Kiernan, Mary McCabe, Maureen Clifford, Betty Ann McDonough, Carolyn Hill, Dolores Martirano, Loretta D'Elia, Mary Lou Fitzsimmons, Eileen Zarnitz, Joan Franco, Jeanne Panettieri.

Underwood

SENIORS

Everything that is St. Joseph's goes forth with our Seniors. Years from now we will recognize our spirit in teachers, lawyers, writers, doctors, wives and mothers: our college's contribution to the world we live in.

ANGELINA JEANNE ALBANESE, B.A.

Chemistry *Biology-Physics*

Manager of Varsity
President of Science Club
Chairman of Publicity for Interclub Council

AUDREY MARIA ALLEN, B.A.

History *Sociology*

Glee Club
Religion Committee
I R C

BARBARA BARANOWSKI, B.A.

Child Study *Spanish*

Mercier Circle
Varsity
Choir

CECILIA HELEN BAUMANN, B.A.

Child Study *English*

Captain of Varsity
Examination Committee
Chairman, A.A. Dance

JO ANN FRANCES BRADLEY, B.A.

History *Social Science*

Sigma Iota Chi
Who's Who in American Colleges and Universities
Delta Epsilon Sigma

MARGARET ANNE BRENNAN, B.A.

History *Social Science*

Chapel Players
Religion Committee
International Relations Club

ANNE PATRICIA BURNS, B.A.

Chemistry *Mathematics-Physics*

Science Club
Modern Dance Club

SYLVIA MAE BURTON, B.A.

Mathematics *Physics-Chemistry*

Varsity
Mercier Circle
President, Debate Club

MARYELLEN ELIZABETH BYRNE, B.A.

Child Study *Sociology*

Social Science Club
Invitations Chairman, Parents' Day, 1958
Religion Committee

MARY CAHILL, B.A.

English *Speech*

Ass't Business Manager, Footprints, 1958
Chapel Players
Bowling Club

ROSINA CARDI, B.A.

Child Study *Speech*

Child Study Club
Religion Committee

MAUREEN ANNE CARNEY, B.A.

History *Social Science*

Delta Epsilon Sigma
Sigma Iota Chi
Who's Who in American Colleges and Universities

JEAN MARIE CARROLL, B.A.

Speech *English*

Glee Club

IRENE CHEN, B.A.

English *French*

Chapel Players
Loria

MAUREEN COLBERT, B.A.

Child Study *English*

Child Study Club
Chapel Players

BARBARA JOYCE CONROW, B.A.

English *Speech*

Chapel Players
Secretary, Extra-Curricular Activities Committee
Topaz

ELAINE JOSEPHINE CORSIGLIA, B.A.

Child Study *Spanish*

Athletic Club
Religion Committee
Spanish Club

CAROLYN ALICE COURTNEY, B.A.

Sociology *Child Study*

Chairman, Social Service Club
Child Study Club
Intermurals

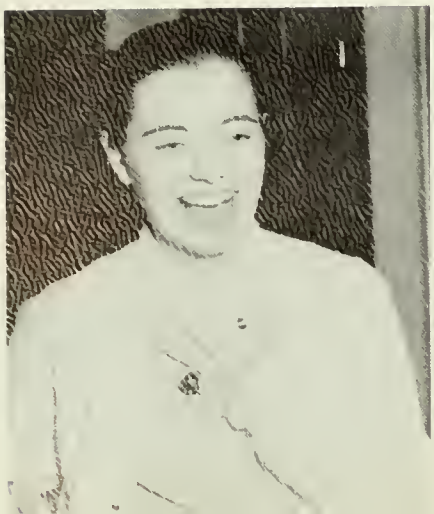

KATHLEEN MARY CROWE, B.A.

Psychology *English*

Editor-in-Chief, Footprints '58
Chairman of the Orientation Fashion Show
Interclub Council

ELLEN CURRY, B.A.

Child Study *History*

Vice-President, Undergraduate Association
Secretary, Undergraduate Association
Who's Who in American Colleges and Universities

LORETTA ANN D'ELIA, B.A.

Child Study *Spanish*

Chapel Players
Intramurals
Spanish Club

SHEILA MARIE EBERT, B.A.

Mathematics *Biology-Physics*

Delta Epsilon Sigma
Mercier Circle
Chapel Players

DOLORES EVELYN ESTES, B.A.

Child Study *Psychology*

President, Chapel Players
Interclub Committee
Quid Novi

MARY MARGARET FARLEY, B.A.

Child Study *English*

Art Editor, Loria
Secretary-Treasurer, Modern Dance Club
Interclub Committee

EILEEN ANNE FEENEY, B.A.

Child Study *Biology*

Child Study Club
Mercier Circle
Quid Novi

MARY LOU FRANCES FITZSIMMONS, B.A.

Child Study *English*

Secretary, Chapel Players
Chairman, G.A. Committee
Publicity Chairman, Junior Prom

MARY E. FLYNN, B.A.

English *History*

Editor-in-Chief, Topaz
Essay Editor, Loria
Chairman, Literary Society

RITA DOLORES FUMO, B.A.

Child Study *Sociology*

Art Club
Child Study Club
Sophomore-Senior Dinner

MARION GALANTI, B.A.

Biology *General Science*

Social Club
Social Service Club
Athletic Association

CATHERINE GIAMENELLI, B.A.

Child Study *Spanish*

Choir
Religion Committee: Sacristans
Secretary, Spanish Club

HELEN GONZALEZ, B.A.

Spanish *French*

Secretary, Spanish Club
Modern Dance Club
Chapel Players

JOAN M. GUINAN, B.A.

Child Study *Sociology*

President, Child Study Club
Secretary, Senior Class
Athletic Association

DORIS ANN HEALEY, B.A.

Spanish *English*

Mercier Circle
Chairman, Religion Committee
President, Spanish Club

PATRICIA HENRY, B.A.

Child Study *Psychology*

Who's Who in American Colleges and Universities
Vice-President, Glee Club
Editor-in-Chief, Loria

MARY ANN HIBBITS, B.A.

Child Study *French*

Chairman, Extra-Curricular Activities Committee
Assistant Photographer, Footprints '58
Child Study Club

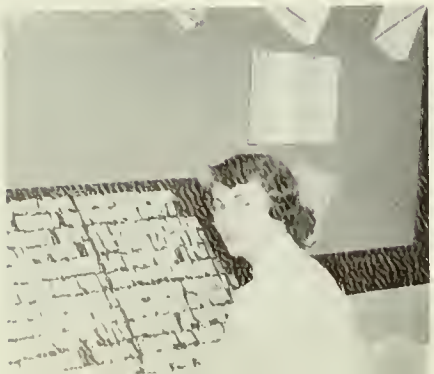

CAROLYN WANDA HILL, B.A.

Child Study *English*

Chapel Players
Chairman, Open House Committee
Co-Chairman, All-College Formal

MARGARET CAROLE HUDSON, B.A.

English *Speech*

Mercier Circle
Choir
Manager, Bookstore

JOELYN IANNONE, B.A.

History *Social Science*

International Relations Club
Mercier Circle
Quid Novi

MARIE A. IMPERATRICE, B.A.

Mathematics *Biology-Chemistry*

Mathematics Club
Religion Committee
Students' Representative, Parents' Club

BARBARA JONES, B.A.

Chemistry *Mathematics-Physics*

Mercier Circle
Delta Epsilon Sigma
Sigma Iota Chi

MARGARET BELINDA JONES, B.A.

English *Speech*

Chapel Players
Chairman, U.A. Dance
Mercier Circle

JOAN MARIE KARP, B.A.

Psychology *Biology*

Chairman, U.A. Dance
Chapel Players
Freshman-Junior G.A.

ANN CHRISTINE KELLY, B.A.

Child Study *Sociology*

Regional Officer, N.F.C.C.S.
Parliamentarian, Junior Class
Varsity

CATHERINE BARBARA KENDRICK, B.A.

Child Study *English*

Chairman, Senior Ball
Attendance Committee
Chapel Players

PATRICIA MARY KENNY, B.A.

Sociology *Psychology*

Bowling Club
Child Study Club
Chairman, Freshman Orientation Dance

HELEN MARGARET KRALJIC, B.A.

Mathematics *Biology-Physics*

Delta Epsilon Sigma
Vice-President, Senior Class
Mercier Circle

LUCY LOCICERO, B.A.

History *Chemistry*

Chapel Players
Science Club
Intermurals

BARBARA LYNCH, B.A.

English *French*

Chapel Players
Quid Novi
International Relations Club

ANGELA THERESA MAISANO, B.A.

French *Spanish*

President, Glee Club
President, French Club
Mercier Circle

DOLORES MARTIRANO, B.A.

Child Study *Spanish*

President, Spanish Club
Modern Dance
Chapel Players

MAUREEN FRANCES McDERMOTT, B.A.

Child Study *English*

President, Choir
Glee Club
Religion Committee

DEIDRE MARY McDONALD, B.A.

Child Study *Speech*

Glee Club

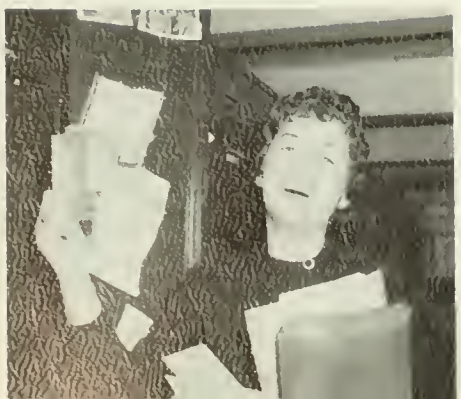

BETTY ANNE McDONOUGH, B.A.

History *Social Science*

Chairman, Sophomore-Senior G.A.
Chapel Players
Assistant Business Manager, Footprints '58

MARY ISABELLE McGROVER, B.A.

Chemistry *Biology-Physics*

Religion Committee
Secretary-Treasurer, Science Club
Chairman, Sophomore Class Day

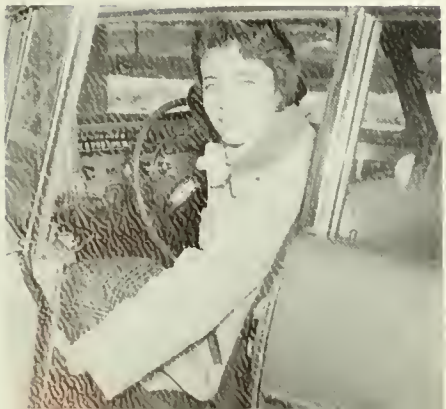

MAUREEN THERESA McLAUGHLIN, B.A.

Child Study *Biology*

Glee Club
Child Study Club
Vice-President of Junior Class

CAROL ANN McVEY, B.A.

Child Study *History*

President, Undergraduate Association
Delta Epsilon Sigma
Who's Who in American Colleges and Universities

JOAN MARY MEEGAN, B.A.

Child Study *Speech*

President, Freshman Class
Chairman, Christmas Party
Mercier Circle

JOAN MARY MELOMO, B.A.

History *Social Science*

President, Choir
Interclub Committee
Glee Club

CATHARINE RUTH MITCHELL, B.A.

Chemistry *Mathematics-Physics*

Mercier Circle
Chapel Players
Science Club

EILEEN CALLERY MOLONEY, B.A.

History *Social Science*

Business Manager, Loria
Chairman, Interclub Committee
Chairman, Junior Prom

JACQUELINE MONAHAN, B.A.

History *English*

Chapel Players
International Relations Committee
Quid Novi

MARY MOORE, B.A.

History *Social Science*

Modern Dance
Glee Club
Debate Club

ANNA MORISANI, B.A.

Child Study *Speech*

Examinations Committee
Religion Committee
Child Study Club

BEVERLY NEUREITER, B.A.

English *History*

Delta Epsilon Sigma
Mercier Circle
Loria

PHILOMENA NICOLETTI, B.A.

Child Study *History*

Mercier Circle
Child Study Club
Intramurals

ANNE KATHERINE O'CONNOR, B.A.

History *Social Science*

Secretary-Treasurer, Chapel Players
Chairman, All-College Formal
Chairman, Freshmen Orientation

MARGARET MARY O'KANE, B.A.

Child Study *History*

Chapel Players
Athletic Association
Child Study Club

MARY LOUISE O'NEILL, B.A.

Child Study

Child Study Club
Chapel Players
Bowling Club

History

MARY VIRGINIA O'NEILL, B.A.

Chemistry *Mathematics-Physics*

President, Modern Dance Club
Literary Editor, Footprints '58
Mercier Circle

PATRICIA E. O'NEILL, B.A.

Economics *Psychology*

Chairman, Junior Banquet
Topaz
Bowling Club

JOAN THERESA O'ROURKE, B.A.

Economics *History*

President, Quid Novi
Business Staff, Loria
Chapel Players

ROSEMARY CLARE PAGANELLI, B.A.

Child Study *Speech*

Glee Club
Child Study Club
Freshmen Orientation

MARIANNA ELIZABETH PERANTO, B.A.

Chemistry *Mathematics-Physics*

Science Club
Mercier Circle
Modern Dance Club

ROSANNE PERILLO, B.A.

Child Study *Sociology*

Chairman, Attendance Committee
Chairman, Social Service Club
Glee Club

GRACE MARY PERLA, B.A.

Child Study *Sociology*

Chapel Players
Footprints '58
Glee Club

JUNE C. PERONE, B.A.

Biology *General Science*

Mercier Circle
Science Club
International Relations Club

TERESA RODRIGUES, B.A.

History *Social Science*

Chairman, Mercier Circle
Modern Dance Club
Vice-President, International Relations Club

JOAN ROLLER, B.A.

Child Study *Sociology*

Captain, Varsity
President, Junior Class
Mercier Circle

DOROTHY RUGGIERO, B.A.

Child Study *Biology*

Child Study Club
Business Staff, Loria
Modern Dance Club

MARY LOU SABATELLE, B.A.

Child Study *Sociology*

Child Study Club
Extra-Curricular Activities Committee
Chairman, Christmas Party

MARIANNA THERESA SCAGLIONE, B.A.

English *Speech*

Topaz
Footprints '58
Mercier Circle

MARGARET MARY SCALLY, B.A.

Mathematics *English*

Mathematics Club
Social Service Club
Loria

JOAN SCHNEIDER, B.A.

Child Study *English*

Loria
Child Study Club

LILLIAN M. SCIRIA, B.A.

Child Study *Sociology*

Treasurer, Senior Class
Chairman, Junior Week Breakfast
Publicity Manager, Social Service Club

ROBERTA MARIE STARK, B.A.

Child Study *Spanish*

Examinations Committee
Bids Chairman, Senior Ball
Bowling Club

BARBARA ANN STELLA, B.A.

Child Study *French*

President, Athletic Association
Mercier Circle
Photography Editor, Footprints '58

ROSEMARY CONSTANCE ST. THOMAS, B.A.

Child Study *Speech*

Chairman, Junior Week
Mercier Circle
Who's Who in American Colleges and Universities

NATALIE SUCHAY, B.A.

Child Study *English*

Glee Club
Social Service Club
Child Study Club

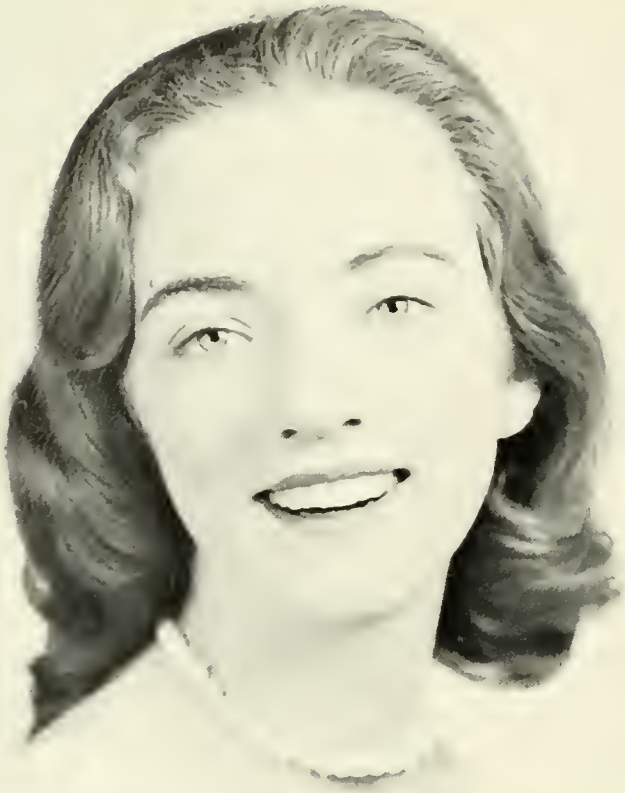

MARY ANNE SULLIVAN, B.A.

English *Speech*

President Chapel Players '59
Literary Society
N.F.C.C.S. Literary Commission

THERESA TAMBORSKI, B.A.

English *History*

Modern Dance Club
Secretary, Debate Club
French Club

THERESE MARY TREANOR, B.A.

Psychology *Economics*

Topaz
Choir
Chairman, Art Exhibit

SUZANNE MARIE TRINNEER, B.A.

English *History*

Chairman, Examinations Committee
Delta Epsilon Sigma
Who's Who in American Colleges and Universities

MARION G. TRIVELLI, B.A.

English *French*

Assistant Advertising Editor, Footprints '58
Secretary, Social Service Club
Footprints '57

ROSALIE JACQUELINE TUTINO, B.A.

English *Social Science*

Mercier Circle
Art Editor, Footprints '58
Social Service Club

MARTHA ANN VALENTI, B.A.

Child Study *Sociology*

President, Senior Class
Junior Class Counselor
Mercier Circle

JUDITH LYNN VANDERHOFF, B.A.

History *English*

Mercier Circle
N.F.C.C.S. Campus Board
Vice-President, Treasurer, International Relations Club

BEATRIX KATHLEEN DUFFY, B.A.

English *Speech*

Editor-in-Chief, *Topaz*
Chairman, Interclub Council
Senior Delegate, N.F.C.C.S.

Sister Thomas Aquinas F.M.M.
Child Study, English

Sister Thomas Marie M.S.S.T.
Sociology, Psychology

Sister Anne Boniface M.S.S.T.
Sociology, Psychology

Roberta Stark, Kathy Kendrick, and Angela Maisano, Chairmen of the Senior Ball, pose with their escorts on the big night.

Joan Schneider wonders if it's all a dream. This is one evening when the books are far away.

Looking at this picture, you can almost "feel the beat."

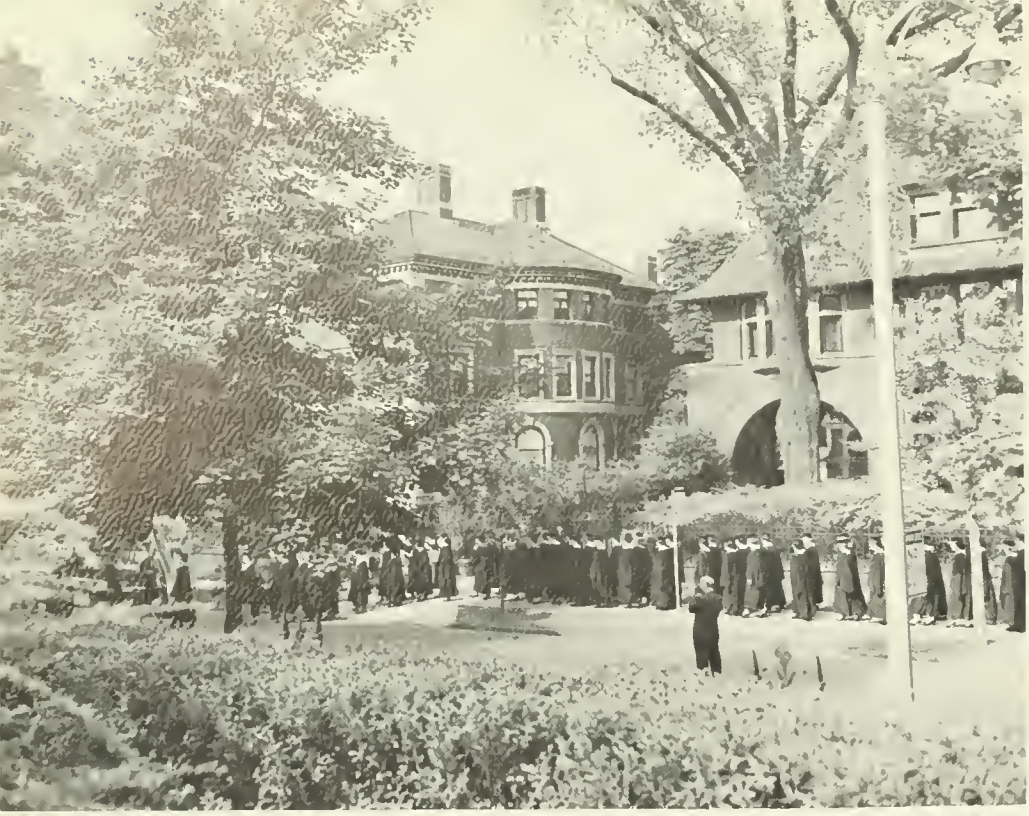

Undergraduates prepare to bid farewell to Seniors (and dream a little, too, we know).

A solemn and happy moment begins the exercises.

The faculty complete the academic procession.

The faculty, continued.

We are proud to have our Bishops present.

Father Diviney gives the invocation.

Proud smiles herald the big moment. Dr. Huschle presents the academic hood signifying the B.A. degree.

The address to the graduates met an approving audience.

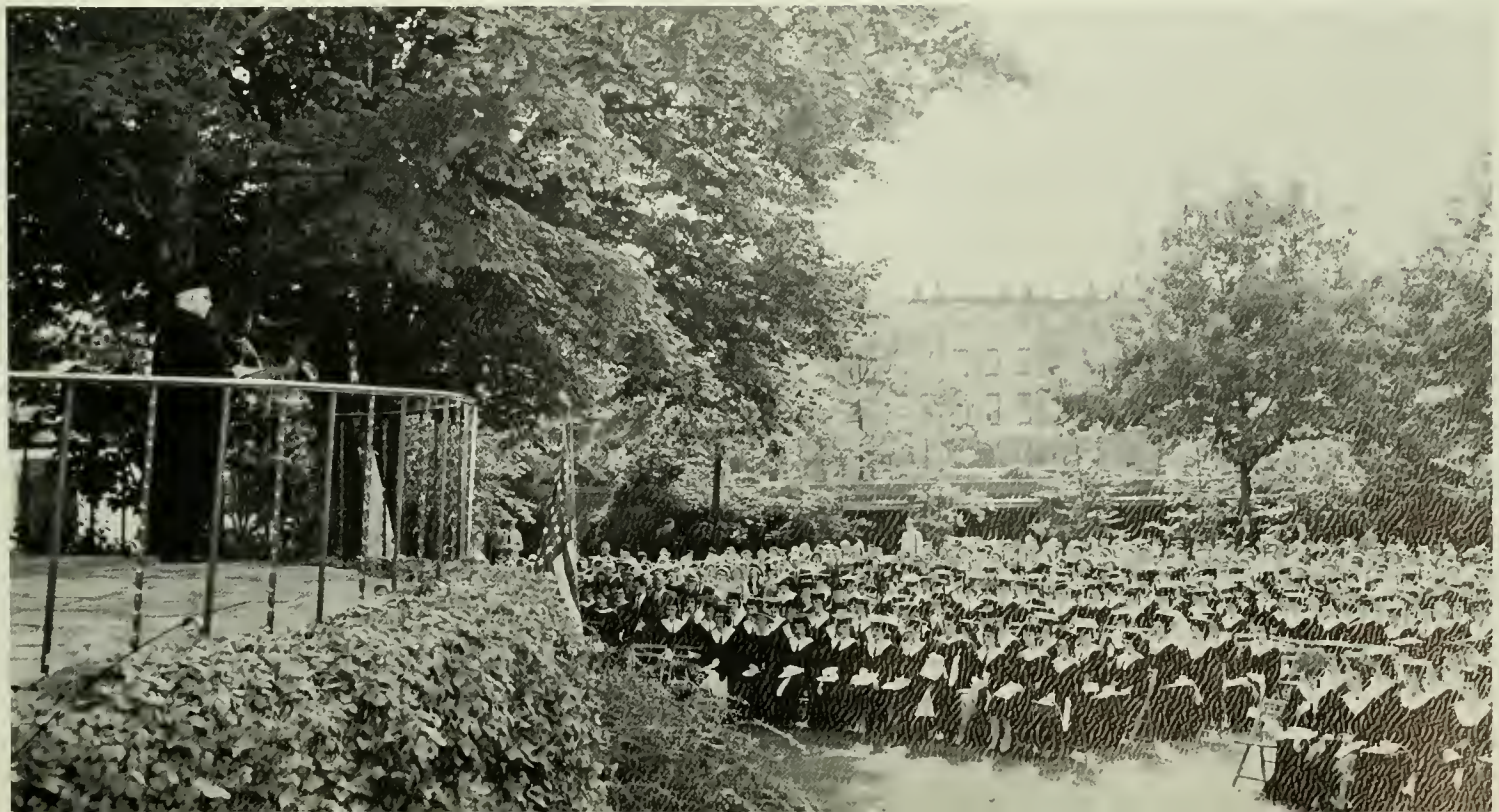

Chairmen of the All College Formal have something to publicize and are proud of it.

Anne O'Connor and Gail Schiano, Chairmen of Junior and Senior Classes, pose with their escorts.

Smiles here would indicate this evening was a success.

The traditional ceremony of the All College Formal is the presentation of bouquets to school officers by chairmen of the ball.

Senior Chairman Anne O'Connor presents U.A. President Betty Scanlon with her roses.

U.A. Vice-President Betsy Stoddart is all smiles as she accepts flowers from her classmate, Junior Class Chairman Gail Schiano.

The art exhibit on Parents' Day had one item which particularly interested "little sister" guests. Sister Teresa Avila shows the cradle to this future St. Joe's girl.

We don't wonder that this display attracted history major, Sally McGovern, chairman of the History Department, Sister Joan de Lourdes, and Sally's parents.

The Geiger counter proved fascinating to Pat Henry, her father, and her brother at the Parents' Day science display. Sister Corde looks proud of our equipment, too.

Student Directory

CLASS OF 1959

Albanese, Angelina, 45 Secand St., UL 2-6266
Allen, Audrey, 29 Veranica Place, ST 9-7901
Baranawski, Barbara, 61-55 56 Drive, Maspeth, TW 4-6407
Baumann, Cecilia, 104-40 88 Ave., Richmand Hill, VI 7-1359
Bradley, Jo Ann, 769 50 St., GE 8-8212
Brennan, Margaret, 952 New Yark Ave., IN 2-3647
Burns, Anne, 4111 Avenue P, ES 7-7577
Burtan, Sylvia, 870 Calumbus Ave., N.Y.C., UN 5-6241
Byrne, Maryellen, 3710 Avenue I, ES 7-7306
Cahill, Mary, 425 Beach 145 St., Neponsit, NE 4-0207
Cardi, Rosina, 32 Village Rood East, DE 9-3805
Carney, Maureen, 101-47 124 St., Richmand Hill, VI 7-8658
Carroll, Jean, 118 Praspect Park West, ST 8-8894
Chen, Irene, 285 De Kalb Ave., MA 2-3752
Colbert, Maureen, 212 Midwaod St., BU 7-2231
Conrow, Barbara, 34-50 41St., Astaria, RA 1-7738
Corsiglia, Elaine, 3320 Avenue D, IN 2-1627
Caurtney, Carolyn, 20-21 42 St., L. I. C., RA 6-6139
Crowe, Kathleen, 557 Fifth St., HY 9-4783
Curry, Ellen, 261 Lenox Road, BU 7-7787
D'Elia, Laretta, 221-02 Davenpart Ave., Q.V., SP 6-4989
Duffy, Beatrix, 134 Emerson Ave., Hartsdole, WH 8-5604
Ebert, Sheila, 300 E. 38 St., UL 6-6586
Estes, Delares, 7 E. 17 St., UL 6-5384
Farley, Mary, 408 E. 26 St., BU 2-6834
Feeney, Eileen, 27-15 169 St., Flushing, FL 3-6673
Fitzsimmons, Mary, 196 Clinton Ave., MA 4-1144
Flynn, Mary, 85-35 112 St., Richmand Hill, VI 9-0548
Fumo, Rita, 1012 65 St., SH 5-6756
Galanti, Marian, 878 Bushwick Ave., GL 5-8506
Giamenelli, Catherine, 601 Myrtle Ave., UL 7-7754
Gonzalez, Helen, 16 Mill St., UL 8-7730
Guinan, Joan, 443 55 St., HY 2-5239
Healey, Daris, 1856 Nastrand Ave., UL 6-2347
Henry, Patricia, 94-47 118 St., Richmond Hill, VI 9-0421
Hibbits, Mary Ann, 1259 Ryder St., DE 8-9809
Hill, Carolyn, 954 E. 37 St., GE 4-7512
Hudson, Margaret, 1631 New York Ave., UL 9-1878
Iannone, Jaelyn, 137-22 131 Ave., S. Ozane Park, JA 9-4206
Imperatrice, Marie, 836 67 St., SH 8-2804
Jones, Barbara, 205-27 104 Ave., Hallis, HO 4-3084
Jones, Margaret, 120 Stratford Rd., IN 2-9497
Karp, Joan, 1316 Sterling Place, PR 8-9072
Kelly, Ann, 221-28 Davenpart Ave., Q.V., HO 4-8178
Kendrick, Catherine, 122-11 133 Ave., Ozone Park, VI 8-3618
Kenny, Patricia, 102-11 135 St., Richmond Hill, AX 7-5592
Kraljic, Helen, 194 10 Ave., N.Y.C., CH 3-2651
LaCicero, Lucy, 1380 40 St., UL 3-9089
Lynch, Barbara, 31-67 49 St., Waadside, RA 1-3056
Maisano, Angela, 145-05 97 Ave., Jamaica, OL 7-4234
Martirano, Dolores, 87-39 Elmhurst Ave., Elmhurst, HA 6-8403
McDermatt, Maureen, 123-14 95 Ave., Richmond Hill, VI 7-9795
McDonald, Deirdre, 504 E. 46 St., PR 3-1420
McDanough, Betty Anne, 309 E. 7 St., UL 3-0786
McGraver, Mary, 225 Eastern Parkway, ST 9-4585
McLaughlin, Maureen, 369 80 St., SH 5-2992
McVey, Carol, 867 E. 43 St., UL 9-1255
Meegan, Joan, 91-24 118 St., Richmand Hill, VI 9-3341
Melama, Jaan, 8102 10 Ave., DE 1-1997
Mitchell, Catherine, 1026 74 St., DE 1-2574
Malaney, Eileen, 30 Westminster Rd., BU 4-2949
Manahan, Jacqueline, 2501 Newtan Ave.; Astoria, RA 6-1392
Maare, Mary, 25-25 44 St., Astoria
Marisani, Anna, 2204 E. 4 St., DE 6-2689
Neureiter, Beverly, 60-71 67 Ave., Ridgewaad, HE 3-7825
Nicaletti, Philomena, 243 Linden St., HI 3-2507
O'Cannar, Anne, 146 Montgomery St., 8U 7-1822
O'Kane, Margaret, 276 Gates Ave., NE 8-6072
O'Neill, Mary Lau, 1083 E. 31 St., ES 7-1272
O'Neill, Mary Virginia, 487 84 St., TE 6-9839
O'Neill, Patricia, 631 81 St., SH 8-0861
O'Rourke, Joan, 30 Linden Blvd., BU 7-6899
Paganelli, Rasemary, 1251 85 St., TE 7-2424
Peranta, Marianna, 12 Gates Ave., ST 9-7547
Perillo, Rasanne, 448 43 St., UL 3-5209
Perla, Grace, 8044 Narrows Ave., TE 6-4585
Perane, June, 263 W. 19 St., N.Y.C., CH 2-3139
Radrigues, Teresa, 1770 Bergen St., PR 2-8763
Roller, Jaan, 95-21 85 St., Ozane Park, VI 5-6709
Ruggiera, Darathea, 44 Martense St., UL 6-4949
Sabatelle, Mary Lau, 474 Third Ave., SO 8-4938
Scaglione, Marianna, Lacust Ave., Bohemia, SA 4-4647 W
Scally, Margaret, 930 75 St., DE 1-3027
Sciria, Lillian, 79 Van Brient St., MA 4-5685
Schneider, Jaan, 7901 Faurth Ave., SH 5-2317
St. Thamas, Rasemary, 761 44 St., UL 4-6607
Stark, Raberta, 104-49 107 St., Richmand Hill, VI 3-0529
Stella, Barbara, 315 E. 72 St., N.Y.C., RE 4-1235
Suchay, Natalie, 123 E. 9 St., N.Y.C., CA 8-7793
Sullivan, Mary Anne, 1463 E. 27 St., ES 7-2876
Tambarski, Theresa, 167 Franklin St., EV 9-8274
Treanar, Therese, 6925 Fourth Ave., SH 5-8643
Trinneer, Suzanne, 47 Waldarf Caurt, UL 9-1925
Trivelli, Marian, 1701 85 St., TE 7-2113
Tutina, Rosalie, 1412 64 St., BE 6-0726
Valenti, Martha, 113 Wilsan Ave., HY 7-0142
Vanderhaaf, Judith 67-34 Parsans Blvd., Flushing, JA 6-4836

CLASS OF 1960

Amantea, Angela, 267 Bay 13 St., CL 6-4144
Bambach, Joan 59-06 Narman St., GL 6-8333
Barth, Helen, 3220 Synder Ave., BU 4-3742
Bawen, Ramana, 1145 84 St., CL 6-4848
Brandaw, Maureen, 1537 Ryder St., CL 8-0349
Brendel, Canstance, 4901 25 Ave., Waadside, RA 8-5716
Brawn, Patricia, 31-70 34 St., Astaria, RA 8-4535
Butler, Mary Ann, 287 E. 7 St., IN 2-2583
Capria, Barbara, 214 Prospect Place, ST 3-0853
Carrall, Katherine, 286 Midwood St., BU 7-0601
Cartwright, Maureen, 742 60 St., HY 2-8865
Cavallara, Nancy, 2341 E. 13 St., NI 6-4017
Cavanagh, Patricia, 723 Eighth Ave., SO 8-5416
Cinque, Rasalie, 316 E. 11 St., N.Y.C., GR 5-6022
Cliffard, Maureen, 270 E. 23 St., BU 2-7418
Cacuzza, Ann, 7510 64 Place, Glendale, VA 1-5868
Cannolly, Anne, 57 Praspect Park So. West, SO 8-5823
Caake, Barbara, 1626 E. 46 St., ES 7-8792
Caake, Catherine, 1626 E. 46 St., ES 7-8792
Cotter, Kathleen, 529 Bay Ridge Parkway
Craig, Mary Anne, 8666 109 St., Richmand Hill, VI 7-8022
Cusack, Kate, 315 E. 32 St., IN 2-0351
Cutropia, Annette, 1527 54 St., UL 1-6539
DePampa, Theresa, 428 51 St.
DiCana, Paula, 6319 53 Drive, Flushing, TW 9-2593
Danahue, Justine, 86-05 110 St., Richmand Hill, VI 9-3193
Duffy, Margaret, 6739 Colaniol Road, TE 6-1256
Duffy, Theresa, 79-30 Calamus Ave., Elmhurst, HI 6-7471
Dupuy, Marcella, 33-47 74 St., Jackson Heights, NE 9-3106
Farina, Angela, 88-82 193 St., Hallis, HO 4-7159
Feala, Bridget, 364 Sauth 1 St.
Fitzgerald, Mary Lau, 561 80 St., SH 5-3994
Gallagher, Margaret, 577 Fifth St., SO 8-2782
Gallo, Vivian, 2037 W. 5 St., ES 3-8307
Gangemi, Marie, 747 46 St., UL 3-2543
Gilmore, Darathy, 32-45 81 St., Jacksan Heights, HA 4-9726
Graepel, Vivian, 26-40 95 St., Jacksan Heights, TW 8-4920
Hatem, Katherine, 227 92 St., SH 5-2190
Hennessy, Catherine, 1110 E. 31 St., CL 3-9396
Haffman, Mary, 1508 Nastrand Ave., IN 9-0024
Hynes, Catherine, 3216 Oxfard St., N.Y.C., KI 3-0691
Hyland, Anne, 60-45 83 Place, Elmhurst, TW 8-6941
Keane, Anne, 509 72 St., SH 5-1530
Keating, Geroldine, 161-44 Normal Road, Jamaica, AX 1-5681

STUDENT PHONE NUM8ER IS ST 3-9766

Kelly, June, 1223 E. 31 St., CL 2-6034
Lang, Patricia, 64-33 Sixth Ave., Maspeth, TW 4-7147
Latarre, Margaret, 365 Midwood St., SL 6-2386
Leahy, Mary Jane, 42 Hawthorne St., BU 4-1686
Lee, Virginia, 330 Maple St., PR 8-1450
Leno, Marie, 85 Newell St., EV 3-0249
Leonard, Gail, 7716 62 St., Glendale, VA 1-9819
Liberatare, Ann, 254 Rochester Ave., PR 3-5550
Lango, Eleanore, 151-46 Tenth Ave., Whitestone, FL 3-4259
Madden, Gail, 209 Underhill Ave., NE 8-5592
Maher, Barbara, 235 87 St., BE 8-0602
Maiella, Marie, 271 Bay 13 St., CL 6-7001
Martin, Grace, 1758 E. 14 St., ES 5-8243
McArdle, Florence, 62-25 Elwell Crescent, Rego Park, IL 9-8192
McCabe, Mary, 1809 Albemarle Road, BU 7-5886
McCarthy, Sheila, 41-25 56 St., Woodside, TW 9-2143
McCormack, Mary, 91-05 196 St., Hollis, HO 5-6908
McCullough, Kathleen, 481 E. 144 St., N.Y.C., LU 5-8481
McGowan, Catherine, 1758 Ryder St., DE 9-0948
McLean, Ellen, 93-14 239 St., Bellerose, FL 7-4391
McSulla, Lenza, 246 E. 10 St., N.Y.C., GR 7-5892
Miller, Carol Ann, 402 W. 44 St., N.Y.C., CI 6-8291
Mimo, Maria, 95 Woodruff Ave., BU 2-9816
Mooney, Carol, 781 E. 31 St., GE 4-8274
Mullen, Eileen, 3702 Fillmore Ave., ES 6-4945
Murphy, Kathleen, 447 73 St., TE 9-3103
Murtha, Rosemary, 1439 E. 28 St., CL 2-7593
Nappo, Grace, 85-58 213 St., Queens Village, HO 8-4004
Nota, Michele, 37-19 55 St., Woodside, HI 6-1135
O'Connell, Elizabeth, 625 Central Ave., Far Rock., FA 7-5248
O'Connell, Elizabeth Ann D.
O'Keefe, Kathleen, 33-22 84 St., Jackson Heights, IL 7-5771
Owens, Margaret, 9701 97 Ave., Ozone Park, VI 7-3773
Paulsen, Carol, 115-87 221 St., LA 8-9566
Pergola, Mary, 37-30 107 St., Corona, TW 8-4542
Patenzano, Diana, 32-66 80 St., Jackson Heights, HA 4-7731
Radliff, Mary, 2821 Cortelyou Road, IN 2-0859
Re, Carolina, 636 S. 13 St., New Hyde Park, FE 4-7475
Regan, Catherine, 4719 Beverley Road, HY 6-6124
Robbins, Margery, 248-23 88 Drive, Bellerose, FI 7-3040
Rose, Monica, 150 Hancock St., MA 2-8208
Ruffino, Mary, Steuben Blvd., Lake Rankonkoma, RO 9-8467
Scanlon, Elizabeth, 1977 Ford St., DE 9-6141
Schell, Mary, 146-24 106 Ave., Jamaica, OL 8-5628
Schiano, Gail, 2445 E. 1 St., DE 6-0315
Schilling, Eileen, Locust St., Road, Locust, N.J., AT 1-0038-W
Schmitt, Rita, 125-02 Hawktree Creek Rd., S. Oz. Pk., VI 5-7253
Schutter, Jean, 86-07 239 St., Bellerose, FI 7-3479
Shannon, Mary, 73-12 Forest Ave., Ridgewood, HY 7-4008
Shea, Mary, 170 E. 17 St., BU 2-4098
Silvestri, Roberta, 372 Clinton Ave., NE 8-8743
Smith, Ellen, 1519 Union St., PR 3-3781
Stoddart, Elizabeth, 39 Maple Drive, Roosevelt, FR 8-4519
Suarez, Althea, 1160 Brooklyn Ave., IN 2-5077
Suchay, Barbara, 423 E. 9 St., N.Y.C., CA 8-7793
Tartaglia, Barbara, 9046 Ft. Hamilton Pkwy., TE 6-8581
Thayer, Ellen, 30-66 50 St., Woodside, YE 2-4085
Tillinghast, Barbara, 83-10 35 Ave., Jackson Heights., IL 8-5330
Tolva, Teresa, 278 Clinton Ave., MA 2-6713
Tomao, Joann, 45 Lefferts Ave., IN 2-1076
Tremini, Vincentia, 71-03 34 Ave., Jackson Heights
Trupia, Elaine, 1657 Nostrand Ave., BU 4-7267
Trust, Elizabeth, 51 Jerome St., AP 7-4018
Tursi, Genevieve, 849 Carroll St., ST 3-4427
Uravic, Mary, 926 57 St., GE 5-9320
Valenti, Jeanne, 1248 Putnam Ave., HY 1-0407
Villa, Arlene, 343 Rutland Road, PR 3-3470
Volta, Rosemary, 85-30 60 Road, Elmhurst, IL 7-1329
Walsh, Kathleen, 117-30 228 St., Cambria Heights, LA 5-5415
Welsh, Maureen, 46-30 194 St., Flushing, FL 7-8171

CLASS OF 1961

Askin, Margaret, 718 Marcy Ave., ST 3-7406
Balducci, Pasqua, 939 E. 94 St., NI 9-5240
Battista, Angela, 259 S. 3 St., ST 2-0454
Baumgarten, Jean, 51-53 Gorsline St., Elmhurst, IL 7-1233
Blake, Barbara, 883 E. 28 St., DE 8-1147
Bogdanowski, Barbara, 73-07 193 St., Flushing, HO 8-9458
Briody, Veronica, 623 90 St., SH 8-6958
Butler, Jane, 287 E. 17 St., IN 2-2583
Carey, Joan, 246 Prospect Place, ST 3-5078
Cassidy, Joanne, 25-14 83 St., Jackson Heights, NE 9-5136
Celano, Ferdinanda, 771 Fulton St., ST 3-5361
Champagne, Kathleen, 10 South Road, Central Islip, CE 4-6705
Chiaramonte, Maria, 1269 73 St., TE 7-1540
Coleman, Katherine, 414 E. 31 St., BU 7-0882
Conklin, Mary, 4024 Farragut Road, UL 9-5809
Dana, Katherine, 132-17 82 St., Ozone Park, VI 5-7787
Dawson, Patricia, 14 Park End Place, Forest Hills, BO 8-5118
DeCesare, Elaine, 30-06 83 St., Jackson Heights
DeLorenza, Josephine, 1627 Nostrand Ave., UL 6-9688
Denys, Marie-Louise, 114 Rose Lane, New Hyde Pk., FL 4-7072
Diviney, Anne, 1027 Grossmere Ave., Wanamassa, N.J.
Donnary, Marguerite, 523 49 St., UL 3-8041
Dorff, Eleanor, 424 84 St., BE 8-3347
Doud, Joan, 411 74 St., TE 6-1890
Driscoll, Jeanne, 130-28 Van Wyck Blvd., S. Oz. Pk., JA 9-3356
Egan, Patricia, 56-24 213 St., Bayside, BA 4-7409
Farrell, Kathleen, 97-26 108 St., Richmond Hill, VI 7-8980
Fitzsimmons, Rose, 37-33 93 St., Jackson Heights, HA 4-9020
Fallert, Carolyn, 645 51 St., UL 4-7506
Frenette, Brenda, 758 Nostrand Ave., PR 4-7661
Frohnhofer, Barbara, 73-23 196 St., Flushing HO 4-7258
Funke, Marie, 1025 E. 28 St., UL 9-1300
Gallagher, Joan, 577 Fifth St., SO 8-2782
Ganley, Mary, 563 E. 34 St., UL 6-4978
Gentile, Roberta, 185 McDonald Ave., HY 9-2955
Glenn, Sue Ann, 75-08 185 St., Flushing, RE 9-2279
Grace, Winifred, 91-45 118 St., Richmond Hill, VI 9-1156
Haynes, Natalie, 92 St. Nicholas Ave., N.Y.C., MO 6-1706
Hess, Mary, 113-09 202 St., St. Albans, HO 8-4089
Hoffman, Carol, 1508 Nostrand Ave., IN 9-0024
Hussey, Elizabeth, 84 69 St., BE 8-0931
Kahwaty, Paula, 46 Hubbard Place, CL 8-0413
Kiernan, Elizabeth, 109-65 198 St., Hollis, HO 8-7574
Kraft, Joan, 122-17 Eleventh Ave., College Point, FL 9-4205
Landa, Rosalie, 8909 Bay 16 St., CL 9-2738
Lantier, Gertrude, 3064 86 St., Jackson Heights, HA 4-5474
Lenehan, Mary, 511 Lincoln Pl., ST 3-0229
Mangan, Patricia, 19 Lawrence Ave., GE 5-2654
McCarthy, Maureen, 111-73 43 Ave., Corona, TW 8-7841
McDermott, Kathleen, 123-14 95 Ave., Richmond Hill, VI 7-9795
McEachern, Catherine, 237 Albany Ave., PR 2-1818
McGlynn, Margaret, 2088 Nostrand Ave., UL 9-2348
McGovern, Sally, 43-03 56 St., Woodside, HA 6-7905
McLaughlin, Mary, 223 Seventh Ave., SO 8-5982
McLoone, Alice, 137-38 95 St., Ozone Park, VI 3-6372
McMahon, Josephine, 32-11 78 St., Jackson Heights, HI 6-5769
McNichol, Kathleen, 53-39 212 St., Bayside, BA 4-2218
Miskel, Helena, 443 Eighth St., HY 9-2303
Nolan, Ellen, State Road, Medford, SE 2-3903
O'Leary, Maureen, 107-31 108 St., Richmond Hill, VI 3-8903
O'Reilly, Margaret, 314 E. 54 St., DI 6-7111
Paddeu, Anna, 595 Metropolitan Ave., ST 2-8638
Panettieri, Jean, 220 Rutland Road, IN 2-9303
Pascoe, Louise, 684 Central Ave., GL 2-6092
Patrick, Margaret, 285 Wyona St., HY 6-8301
Patrizia, Livia, 1079 Willmohr St., DI 5-7609
Pesce, Marie, 57-43 136 St., Flushing, FL 3-7082
Pisklak, Geraldine, 807 Halsey St., GL 2-2345
Platt, Marguerite, 8105 Fourth Ave., TE 9-2708
Quaid, Carol, 385 Marlboro Road, IN 2-3197
Quenneville, Anne, 21-05 33 St., Astoria, AS 4-6305
Reilly, Rosemary, 57 Sherman St., HY 9-1888
Reinhardt, Nancy, 111 Maple Ave., Rockville Cen. RO 4-1758
Renkowski, Dorothy, 289 E. 37 St.
Renner, Elaine, 123 Rutland Rd., BU 7-7275
Restaino, Katherine, 141-21 13 Ave., Malba, IN 3-9463
Riddle, Mary, 292 Maple St., IN 9-6844
Rooney, Carole, 802 Seneca Ave., HE 3-5947

Rosinski, Geraldine, 2425 64 St., NI 5-5350
Rossler, Maureen, 58-14 32 Ave., Woodside, RA 6-1034
Rutigliano, Rose, 707 Larentz St., Elmont, CU 5-8130
Ryan, Anne, 1926 W. 10 St., ES 3-0494
Ryan, Jean, 739 E. 37 St., GE 4-1298
Salayka, Irene, 111 Greenpoint Ave., EV 9-1471
Salpietro, Henrietta, 2322 85 St., CO 6-1874
Scanlon, Eileen, 639 57 St., HY 2-4921
Scanlon, Sheila, 104-57 Atlantic Ave., Richmond Hill, VI 7-1530
Schneck, Maureen, 595 Clinton Ave., Uniondale, IV 3-3825
Sebald, Loretta, 94-33 116 St., Richmond Hill
Semler, Catherine, 991 Decatur St., FL 3-6161
Shay, Margaret, 3104 Newkirk Ave., IN 9-0265
Shea, Joan, 60-62 76 St., Elmhurst, IL 7-2740
Soerensen, Lynn, 1340 New York Ave., BU 4-5936
Salan, Margaret, 2124 E. 15 St., DE 6-0422
Stagnitta, Mary, 2041 E. 19 St., DE 2-7987
Sweeney, Catherine, 1802 E. 31 St., DE 9-4140
Sweeney, Teresa, 1305 E. 64 St., HI 4-5933
Tierney, Joan, 674 78 St., SH 5-0726
Tinley, Gabrielle, 87-15 81 Ave., Glendale, VI 6-5046
Tracey, Ada, 104 S. Terrace Place, Valley Stream, CO 2-4124
Trivisonno, Carol, 1317 Avenue O, ES 6-6742
Venditti, Rosalie, 495 Park Ave., UL 8-2942
Vento, Grace, 239 E. 5th St., N.Y.C., OR 4-0003
Von Stamwitz, Ann, 217 E. 16 St., BU 2-4238
Welsh, Patricia, 141-27 71 Ave., Flushing, BO 8-6454
Whelan, Sheila, 521 Will St., N.Y.C., MO 3-4912
Yeong, Thomas, 188-14 Shan Ave., Hallis AX 7-0964
Zarnitz, Eileen, 70-44 Manse St., Forest Hills, BO 3-2917

CLASS OF 1962

Aievali, Constance, 1846 49 St., UL 3-0292
Alternative, Annette, 193 16 St., HY 9-9664
Bagnini, Anne
Barbieri, Leondra, 1921 E. 28 St., ES 5-0123
Becht, Stephanie, 2198 Troy Ave., ES 7-8767
Botti, Concetta, 1503 Benson Ave., BE 6-0906
Boyle, Ellen, 1062 New York Ave., BU 4-4808
Brody, Mary, 433 Beach 20 St., Far Rock., GR 1-9581
Breiner, Marjorie, 976 E. 45 St., BU 7-5795
Burghardt, Barbara, 226 17 St., SO 8-7009
Byrnes, Anne, 499 E. 34 St., IN 2-7277
Cahill, Margaret, 2023 E. 29 St., DE 5-2131
Campbell, Ann, 3526 33 St., Long Island City, RA 8-8611
Celeste, Louisa, 167 Skillman St., TR 5-6143
Clorke, Kathryn, 110-25 197 St., HO 4-2453
Collins, Joanne, 107-73 Lefferts Blvd., Richmond Hill, MI 1-0223
Collins, Mary, 1051 New York Ave., IN 9-1681
Connolly, Christine, 689 Rogers Ave., UL 6-2290
Conway, Mary, 260 Washington Ave., NE 8-1045
Coonan, Maureen, 283 E. 38 St., UL 6-8879
Corcoran, Joan, 8412 115 St., Richmond Hill, VI 9-6858
Cowan, Audrey, 71 73 St., BE 8-2867
Cush, Jone, 480 16 St., SO 8-9266
DeGraaff, Joan, 4606 11 Ave., GE 8-2975
Diemer, Mary, 111 Kingsly St., Leonia, N.J., WI 4-8711
Doherty, Kathleen, 60 Avenue K, Kings Park, KI 2-9212
Doherty, Noreen, 453 E. 35 St., BU 4-5841
Dooley, Miriam, 40-57 Ithaca St., Elmhurst, HA 4-5981
Doyle, Mary, 4307 249 St., Little Neck, BA 9-2863
Duck, Catherine, 1765 Coleman St., ES 6-0190
Dunn, Jean, 184-61 Tudor Road, Jamaica
Edwards, Mary, 291 Newkirk Ave., GE 5-4921
Egan, Mary, 9437 Shore Road, SH 8-0360
Enright, Rita, 1329 Rogers Ave., UL 9-4077
Farnon, Anne, 50 Plaza St., MA 2-1260
Fiore, Lorraine, 1526 W. 2 St., ES 6-0216
Fiore, Mary, 1912 New York Ave., ES 7-5517
Fitzgerald, Eileen, 873 St. John's Place, HY 3-9308
Fitzpatrick, Martha, 35-06 94 St., Jackson Heights, DE 5-8879
Flandrau, Elizabeth, 112 Highlawn Ave., CO 6-1056
Flannery, Winifred, 1670 Ryder St., CL 3-9335
Foley, Regina, 422 72 St., SH 8-7593
Franco, Joan, 90 Vanderbilt Ave., MA 4-4668
Funke, Eugenio, 1025 E. 28 St., UL 9-1300
Gale, Claudia, 2074 E. 2 St., HI 9-0234
Gallagher, Mary, 558 Seventh St., ST 8-5440
Gannon, Mary Jane, 1124 E. 31 St., CL 2-1774
Grincato, Christine, 115-10 120 St., S. Oz. Pk., UL 3-6041
Hake, Susan, 60-64 Woodbine St., Ridgewood, EV 6-8686
Hanley, Margaret, 481 E. 34 St., BU 7-1914
Hayes, Carol, 47-25 196 Pl., BA 9-7761
Hayward, Patricia, 154 Washington Ave., Brentwood, RA 8-3826
Herbert, Lorraine, 1430 77 St., CL 9-1655
Hughes, Karen, 75-36 187 St., Flushing, JA 6-1898
Jesinkey, Patricia, 846 Union St., ST 3-6130
Johnston, Joan, 42-11 Kissena Blvd., Flushing, IN 1-7916
Jurich, Mary Ann, 14 Terrace Ave., Floral Park, FL 4-0528
Kelly, Margaret, 1549 E. 49 St., CL 3-7345
Kelly, Patricia, 37-06 81 St., Jackson Heights, TW 9-2186
Kennedy, Joan, 288 Fenimore St., BU 2- 9136
Kennedy, Mary Ann, 133 70 St., BE 8-3958
Lagana, Mary Ann, 536 16 St., ST 8-4538
Lang, Regina, 1452 E. 12 St., DE 9-7417
LaSalle, Ann, 9004 7th Ave., SH 5-8193
LaVeglia, Concetta, 474 Humboldt St., EV 7-2226
Lavin, Claire, 1542 New York Ave., GE 4-1644
Lawson, Christine, 35-56 77 St., Jackson Heights, HA 6-0769
Lista, Elvira, 1410 73 St., BE 2-5997
Maffei, Diane, 81 Waverly Ave., MA 5-1532
Maguire, Maureen, 310 St. John's Place, ST 3-1852
Maiello, Concetta, 271 Bay 13 St., CL 6-7001
Marra, Elizabeth, 226 E. 4 St., TR 1-2387
Martin, Frances, 335 E. 26 St., BU 7-4184
McCabe, Mary, 2813 Ave. D., IN 9-4126
McCann, Francine, 8829 Ft. Hamilton Pkwy., SH 5-8749
McDonald, Rosemary, 2811 Avenue J., CL 8-3246
Milaccia, Anita, 872 Lorimer St., EV 3-1778
Moffitt, Audrey, 509 72 St., TE 6-7823
Monaco, Grace, 62-21 Elwell Crescent, Rego Park, IL 9-2101
Mantuori, Dorothy, 3401 Avenue J., CL 2-3229
Moran, Elizabeth, 23-15 30 Ave., Astoria, AS 4-7677
Morel, Paulette, 82-43 164 Place, Jamaica, AX 7-3719
Morrissey, Ann, 28-19 Ditmars Blvd., Astoria, AS 8-2149
Murphy, Kathleen, 6702 Ridge Blvd., SH 5-0267
O'Brien, Kathleen, 162-21 86 Ave., Jomaica, JA 3-5338
Orandello, Genevieve, 1406 Lincoln Place, PR 2-5458
O'Reilly, Margaret, 314 E. 54 St., DI 6-7111
O'Rourke, Virginia, 465 Bay Ridge Pkwy., SH 5-3220
Patrone, Joan, 226 DeGraw St., MA 5-5024
Perez, Carmen, 464 53 St., HY 2-9710
Perry, Judith, 334 Maple St., SL 6-2430
Pluchino, Jeanne, 931 E. 179 St., N.Y.C., SE 3-2162
Radeska, Joan, 47 Jewell St., EV 3-3687
Rasicat, Elizabeth, 141 Beach 124 St., Belle Harbor, NE 4-1535
Rescigno, Teresa, 30-22 41 St., Long Island City, AS 4-6184
Rice, Rosemary, 45-43 41 St., Long Island City, EX 2-4791
Roswell, Carole, 1675 Norman St., VA 1-7790
Sheridan, Alice, 437 Fenimore St., PR 2-6801
Silvestri, Patricia, 372 Clinton Ave., NE 8-8743
Smith, Ann, 501 W. 133 St., N.Y.C., AU 1-1813
Soden, Theresa, 504 Fourth St., SO 8-4817
Soler, Mary, 33 Kingston Ave., Hicksville, WE 8-6640
Stevenson, Marletta, 39-14 221 St., Bayside, BA 9-6985
Surillo, Amarilis, 75-79 178 St., Flushing, OL 7-3974
Sweeney, Patricia, 460 41 St., GE 6-4530
Tagliaferro, Joan, 1958 61 St., BE 2-3740
Travers, Catherine, 3319 Fillmore Ave., DE 9-3849
Treanor, Maureen, 6925 4 Ave., SH 5-8643
Trinneer, Marietta, 47 Waldorf Court, UL 9-1925
Ucelli, Joan, 62-34 Boelsen Cres., Forest Hills, TW 7-4642
Vitale, Lenore, 91-26 218 St., Queens Village, SP 6-3231
Vivona, Jacqueline, 9704 Flatlands Ave., NI 9-7642
Walicka, Wanda, 152 Monitor St.
Weindler, Mary Ann, 66-38 Fresh Pond Rd., GL 6-4495
Williams, Margaret, 584 E. 7 St., GE 6-0551
Zisk, Elaine, 318 Ovington Ave., BE 8-1836
Zaller, Gail, 456 Beach 132 St., Belle Harbor, NE 4-4431
Zurmuehl, Nancy, 4905 217 St., Bayside, BA 9-3674

To the Class of 1959 in a spirit of devotion,

affection, and parental pride

The Parent's Club

St. Joseph's College for Women

CONGRATULATIONS from:

Mr. & Mrs. John Iannone

Mr. & Mrs. Dominic Imperatrice

Mr. & Mrs. Nicholas Kraljic

Mr. & Mrs. Frank Perillo

Mr. & Mrs. John St. Thomas

Mr. & Mrs. Nicholas Valenti

To:

Joelyn

Marie

Helen

Rosanne

Rosemary

Martha

COMPLIMENTS

and BEST WISHES

of

George J. Corsiglia and Family

COMPLIMENTS

of

THE COMET PRESS, INC.

200 VARICK STREET

New York 14, New York

COMPLIMENTS

- of -

WHITE STUDIO

26 WEST 58th STREET

New York, N.Y.

E. VON HOLTEN & SON

245 DeKALB AVENUE

Brooklyn, New York

◆

CONGRATULATIONS

- to -

ROSALIE

from

MOM and DAD

◆

COMPLIMENTS OF

BARNES & NOBLE, INC.

USED AND NEW TEXTBOOKS

FOR ALL ST. JOSEPH'S COURSES

BOUGHT and SOLD

ST. JOSEPH'S PENNANTS $1.25

Stationery and Supplies

St. Joseph's
Sweatshirts $2.19

Brooklyn Branch
125 LIVINGSTON STREET
Brooklyn 1

Publishers of
College Outlines
and Everyday Handbooks

Main Store
5th Ave. & 18th St., N.Y.C. 3

ACADEMY OF SAINT JOSEPH

IN-THE-PINES

BRENTWOOD, LONG ISLAND, NEW YORK

BOARDING and DAY SCHOOL for GIRLS

Elementary and High School Departments

Affiliated with The State University

ADDRESS DIRECTRESS

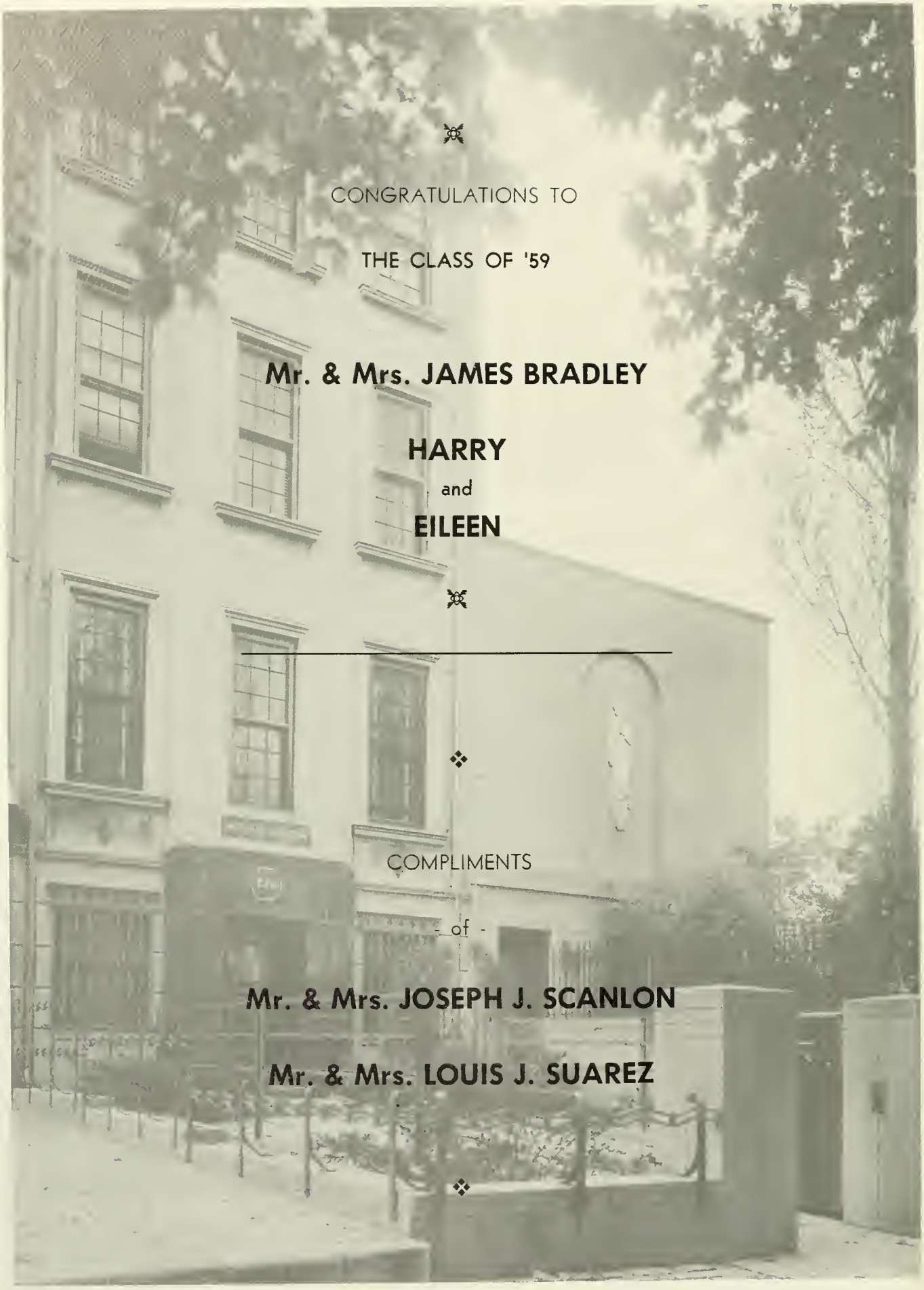

CONGRATULATIONS TO

THE CLASS OF '59

Mr. & Mrs. JAMES BRADLEY

HARRY

and

EILEEN

COMPLIMENTS

- of -

Mr. & Mrs. JOSEPH J. SCANLON

Mr. & Mrs. LOUIS J. SUAREZ

BOOSTERS

Barbara Blake

Jennie Bonaparte

Lucille Brown '58

Monica Carney

Hazel Carney

Mrs. N. Clifford

Mr. & Mrs. Charles Clinton

Ann Cocuzza

Sue Cutillo

Mr. & Mrs. George Diemer

Jeanne Driscoll

Mr. & Mrs. J. Driscoll

Mr. & Mrs. T. Driscoll

Bridget Feola

Mary Lou Fitzgerald

Mr. & Mrs. Giamenelli

CONGRATULATIONS TO

JOAN AND THE CLASS OF '59

Mr. & Mrs. FRANCIS MEEGAN

FONTBONNE HALL

HIGH SCHOOL FOR GIRLS

Conducted by

SISTERS OF ST. JOSEPH

9901 SHORE ROAD

Brooklyn 9

BOOSTERS

Catherine Giamenelli

Mr. & Mrs. Joseph S. Gonzalez

Vivian Graepel

John Kennedy

Patricia Maguire '58

M. Florence Marino

Frances Martin

Jack McConville

Alice McLoone

Mrs. F. A. Meyer

Mr. F. A. Meyer

Francis Meyer

Thomas Meyer

Eileen Murray '58

Roger Murray

K. O'Connell

COMPLIMENTS

- of -

Mr. & Mrs.
ANTHONY J. KAHWATY

COMPLIMENTS

- of -

THE MIMO FAMILY

BUSINESS PATRONS

BERTONI'S CAFÉ EXPRESSO
264 Waverly Avenue
Brooklyn, New York

CLINTON FLORIST, INC.
406 Myrtle Avenue
Brooklyn 5, New York

INSTITUTE ARTISTS' MATERIALS CO.
274 Hall Street
Brooklyn 5, New York

McENANEY COMPANY
1500 Nostrand Avenue
Brooklyn 26, New York

PETZINGER'S, INC.
125 Bay Ridge Avenue
Brooklyn, New York

TRI-STATE SUPPLY CO.
11 Stone Avenue
Brooklyn 33, New York

COMPLIMENTS

- of -

SACRED HEART ACADEMY

47 CATHEDRAL AVENUE

Hempstead, New York

WINTHROP LAUNDRY CORP.

76-82 BEADEL STREET

Brooklyn 22, N.Y.

EV 8-1761-2

STANLEY J. GAGNON, Pres.

PATRONS

Mr. & Mrs. Joseph Bambach
Mr. & Mrs. James Brandow
Mrs. Mary J. Burghardt
Mr. & Mrs. J. Burns
Mary Ann and Jane Butler
Mr. Joseph Cavanagh
Mr. Carmine Celeste
Mr. & Mrs. Emanuel Cocuzza
Mr. & Mrs. James Connolly
Elaine Corsiglia
Rev. James D'Amato
Rev. Gennaro D'Ecclesiis
Mrs. Mary DeCesare
The Denys Family
Mr. & Mrs. Fiore DePompa
Rev. Charles E. Diviney
Elizabeth V. Dooley
The Drechsel Family
Mr. & Mrs. Lawrence Dupuy
Mr. & Mrs. Thomas Ebert and Shiela
Mr. & Mrs. William F. Egan

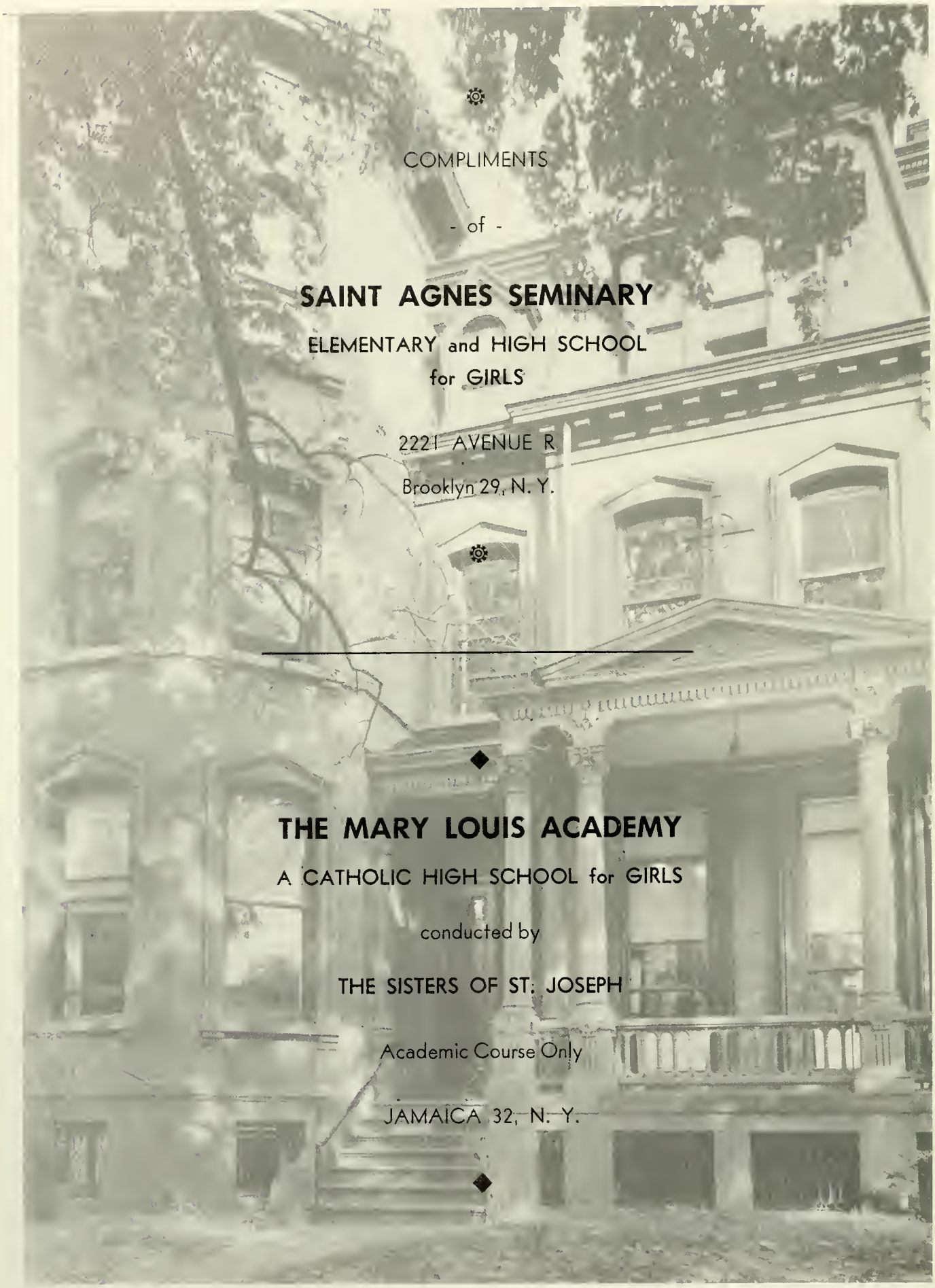

COMPLIMENTS

- of -

SAINT AGNES SEMINARY

ELEMENTARY and HIGH SCHOOL
for GIRLS

2221 AVENUE R
Brooklyn 29, N. Y.

THE MARY LOUIS ACADEMY

A CATHOLIC HIGH SCHOOL for GIRLS

conducted by

THE SISTERS OF ST. JOSEPH

Academic Course Only

JAMAICA 32, N. Y.

PATRONS

Mr. & Mrs. James Farley
Mr. John J. Farnan
The Flandrau Family
Elizabeth C. Flynn
Mr. & Mrs. Joseph Franco
Thomas Frohnhofer & Family
Mr. & Mrs. Anthony Gentile
Ensign Laurence Gifford
Mr. & Mrs. Anthony Grincato
Mr. & Mrs. Joseph Hess
Rev. John Hession
Mrs. Francis Hudson
Margaret Carole Hudson
Mr. & Mrs. Edward Keating
Mr. & Mrs. James Kendrick
Mr. & Mrs. James Kennedy and Mary Anne
The Kiernan Family
Mr. & Mrs. A. Lagana
Mrs. Margaret Lang
Mr. & Mrs. Edward Lantier
Mr. & Mrs. John Lenehan

COMPLIMENTS

- of -

ST. JOSEPH'S
COMMERCIAL HIGH SCHOOL

BROOKLYN, NEW YORK

CONGRATULATIONS . . .

LILLIAN and THE CLASS OF 1959

from

BROOK FOREST, INC.

LAKEWOOD, N. J.

PATRONS

Mr. & Mrs. Michael Leno

Rev. Raymond Leonard

The Leonard Family

Mr. & Mrs. P. Liberatore

The Lista Family

Mr. & Mrs. Thomas Maher

Theresa Maisano

Mr. & Mrs. Joseph Marra

Florence McArdle

Mr. & Mrs. Harry McArdle

Mr. & Mrs. James McCabe

Mr. & Mrs. J. Russell McCarthy

Mr. & Mrs. Patrick J. McCormack

Maureen and Kathleen McDermott

Mr. & Mrs. Thomas McEachern

Mr. & Mrs. Joseph McGovern

Mr. & Mrs. Patrick McGowan

Mr. & Mrs. Albert S. McGrover

Mr. & Mrs. James McLaughlin

Mr. & Mrs. Francis Meegan

Mary R. Moloney

ACADEMIC GOWNS - CAPS - HOODS

of Authentic Design supplied by

COTRELL and LEONARD, INC.

Established 1832

ALBANY 1, NEW YORK

Suppliers to

ST. JOSEPH'S COLLEGE FOR WOMEN

MA 5-0358

G. BOMBONATO & SON, INC.

MASON & GENERAL CONTRACTORS

262 DEGRAW STREET

Brooklyn 31, N. Y.

PATRONS

Mr. & Mrs. Peter Miller

Mr. & Mrs. Alfred Montuori

Dr. & Mrs. James Morrissey

Mr. & Mrs. Patrick J. Mullen

Mr. & Mrs. Daniel Murphy

Mr. & Mrs. Thomas Murtha

Mr. & Mrs. Salvatore Panettieri

Mr. Harry Peranto

The Pergola Family

Mr. & Mrs. John Perry

Rosemarie Pisklak

Mr. & Mrs. Charles E. O'Connor

Mrs. J. T. O'Neill

Mr. & Mrs. G. Quenneville

Mary Radliff

Mr. & Mrs. A. Re

Mr. & Mrs. William F. Regan, Jr.

Mr. & Mrs. Frank Robbins, Jr.

Mr. & Mrs. Paul Salsano

Mr. & Mrs. Salvatore Schiano

Mrs. Mary R. Silvestri

GREETINGS

from

YOUR NEIGHBORS

ST. ANGELA HALL ACADEMY

STerling 8-1723

CALVERT COAT CORP.

COAT and SUIT MANUFACTURERS

341 39th STREET

Brooklyn 32, N. Y.

PATRONS

Mr. & Mrs. Thomas Smith
Eleanor G. Soden
Rosemary M. Soerenson
Mr. & Mrs. Peter J. Soler
Mr. & Mrs. W. Bernard Stark
The Stoddart Family
Mr. & Mrs. John Sweeney
Mr. & Mrs. Joseph Termini
Mr. & Mrs. Ralph Thayer
Mr. & Mrs. William Tillinghast, Jr.
The Tomao Family
Mr. Rafael Torma
Mr. & Mrs. Andrew Tracey
Mr. & Mrs. Thomas Travers
Mr. & Mrs. Cyril Trinneer
Suzanne Trinneer
Mr. & Mrs. John Uravic
Dr. & Mrs. James Vivona
Mr. & Mrs. George Von Stamwitz
Mr. & Mrs. J. Weindler
Mr. Edward Williams

BOOSTERS

Regina Peranto

Elaine Renner

Mary Alice Riddle

Mr. & Mrs. William Riddle

Fred Rossler

Maureen Rossler

Walter Rossler

Carole Roswell

Mr. & Mrs. John Roswell

Jean Ryan

Charles Scanlon

Rose Scanlon

Mr. & Mrs. Andrew Sciria

Margaret Shay

Ann Therese

Mr. & Mrs. Salvatore Verderome

Kiki Walsh

THE COMET PRESS, INC.
NEW YORK 14

47424

1959

R
378.05
S
St. Joseph's College for
Women
Footprints, 1959

R
378.05
S
St. Joseph's College for
Women
Footprints, 1959

47424

3/19 M. Menson

Archives

FOOTPRINTS